THE '61 FLYER

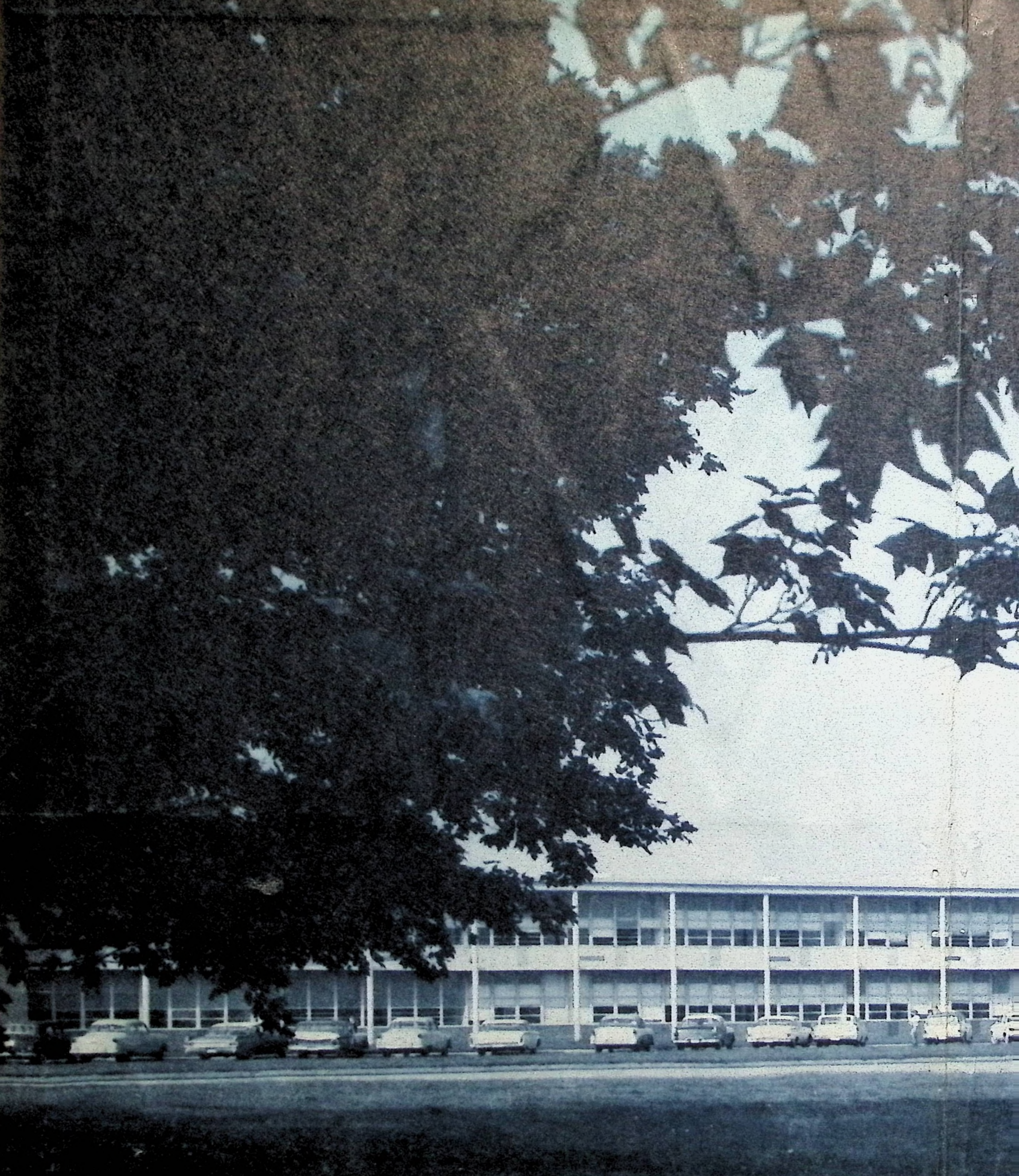

Ruth Ann Galbraith
1961
Franklin County High School

THE FLYER 1961

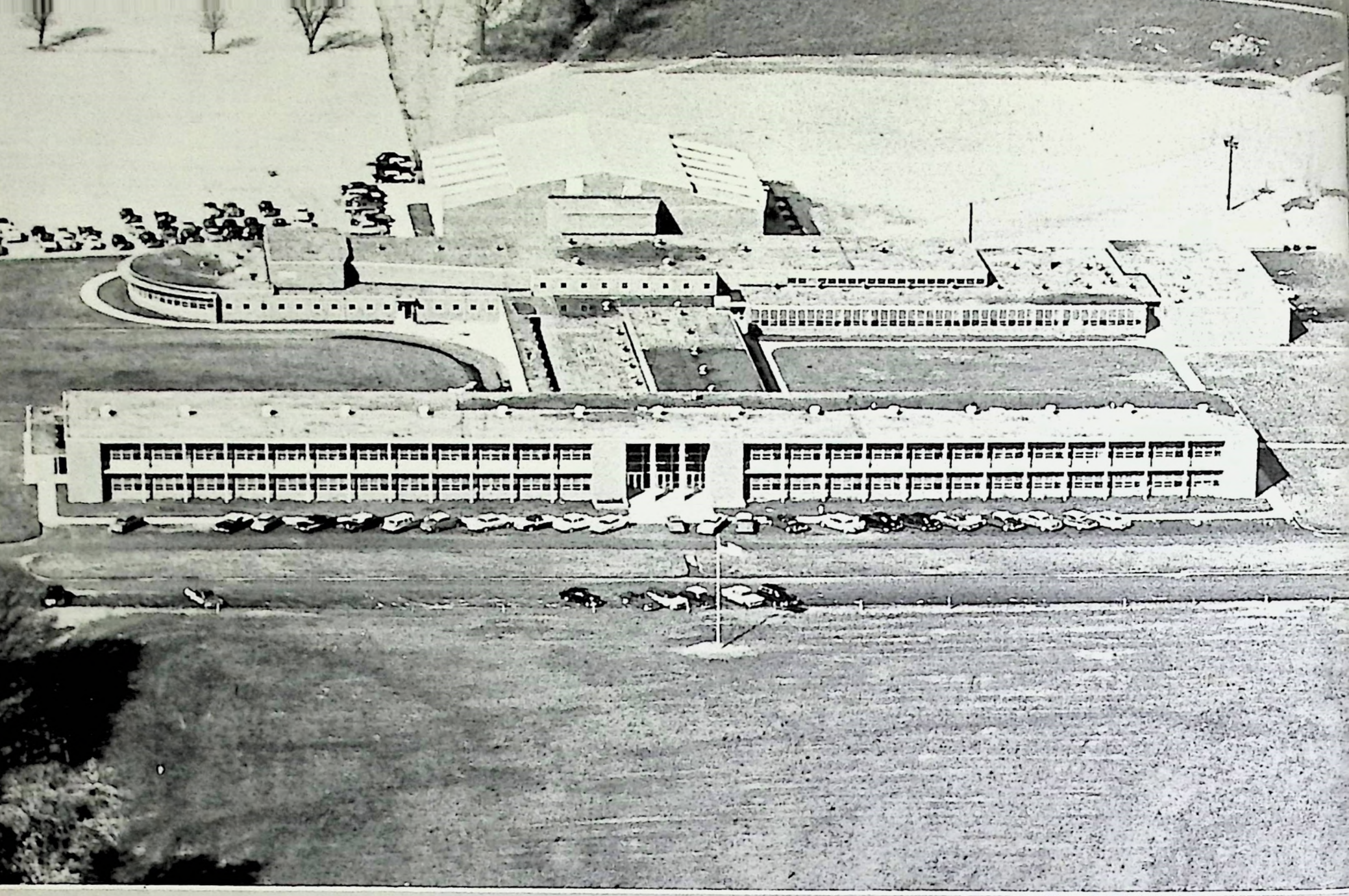

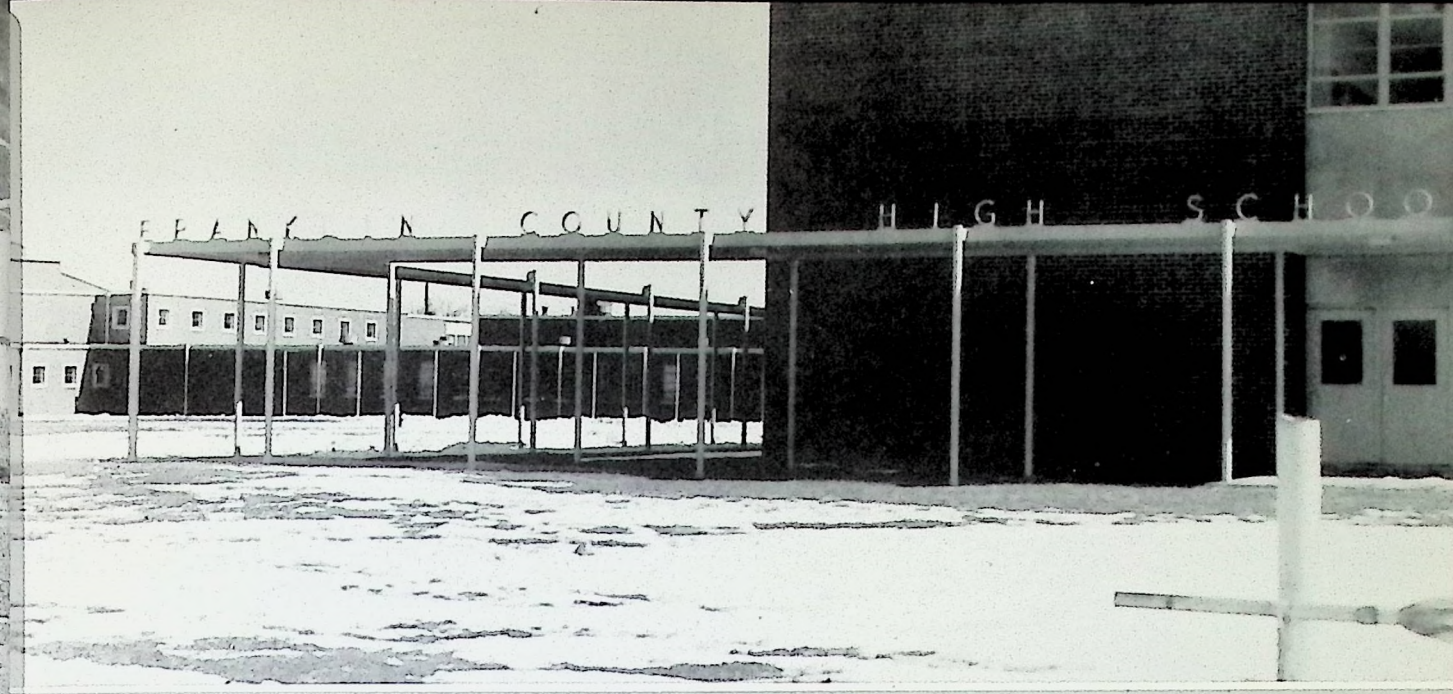
FRANK N COUNTY HIGH SCHOO

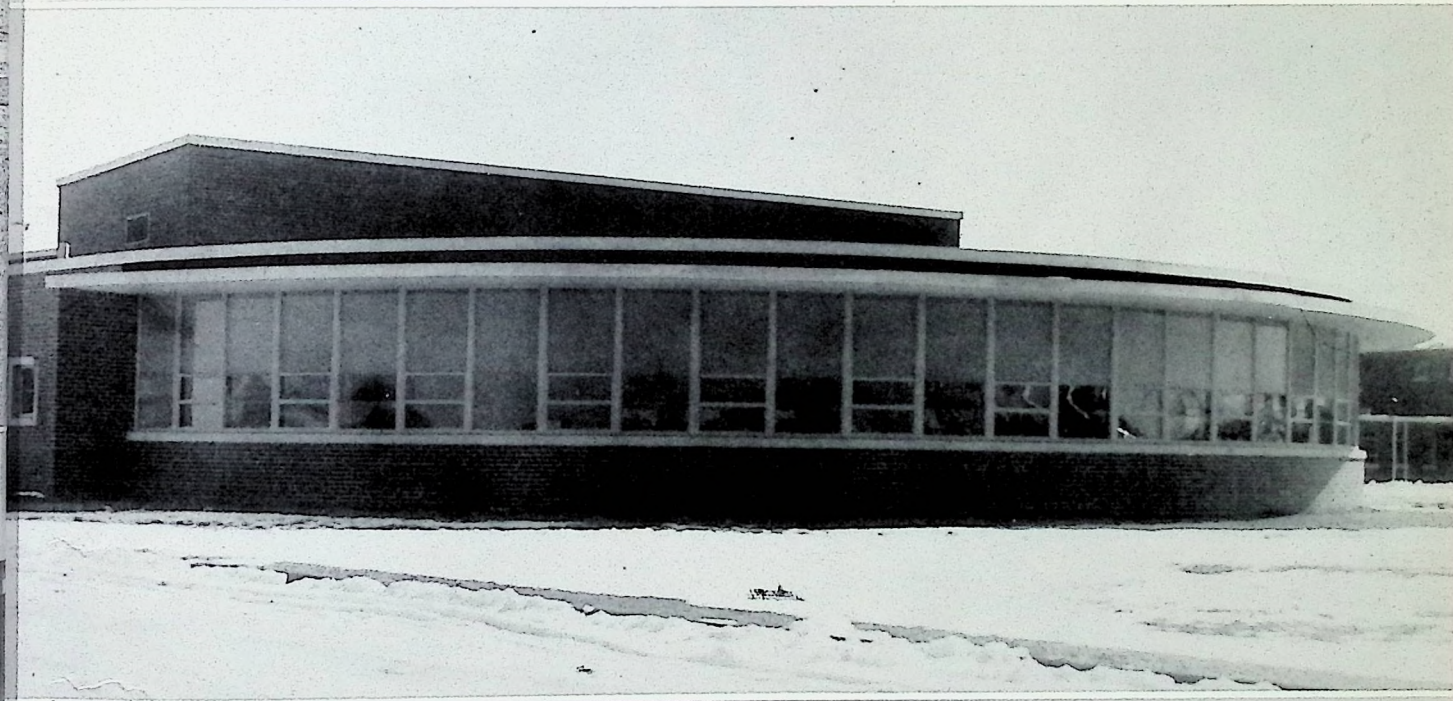

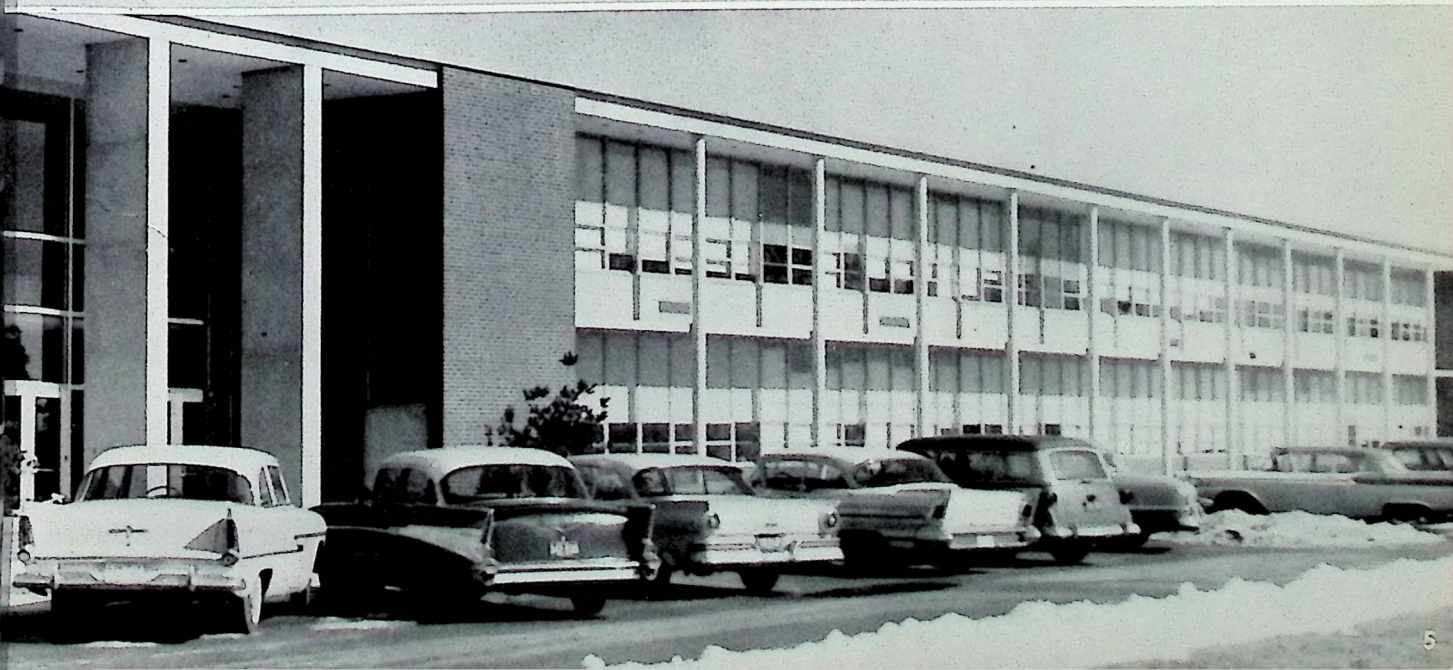

A PRAYER

Bless thou, O Lord, the avenues
We tread from day to day.
Be ever mindful of our needs
And teach us how to pray.

Help us to make our avenues
Be always straight and fair
And lead to that eternal home
Where joy reigneth there.

Be thou our guide and teacher, too,
And lead us all aright
Until our paths on earth shall lead
To avenues of light.

ADMINISTRATIONS 12

CLASSES 34

ORGANIZATIONS 122

ATHLETICS 154

FEATURES 174

ADVERTISING 184

TABLE OF CONTENTS

ALMA MATER

WORDS
By E. Miller

MUSIC
By D. Livingston

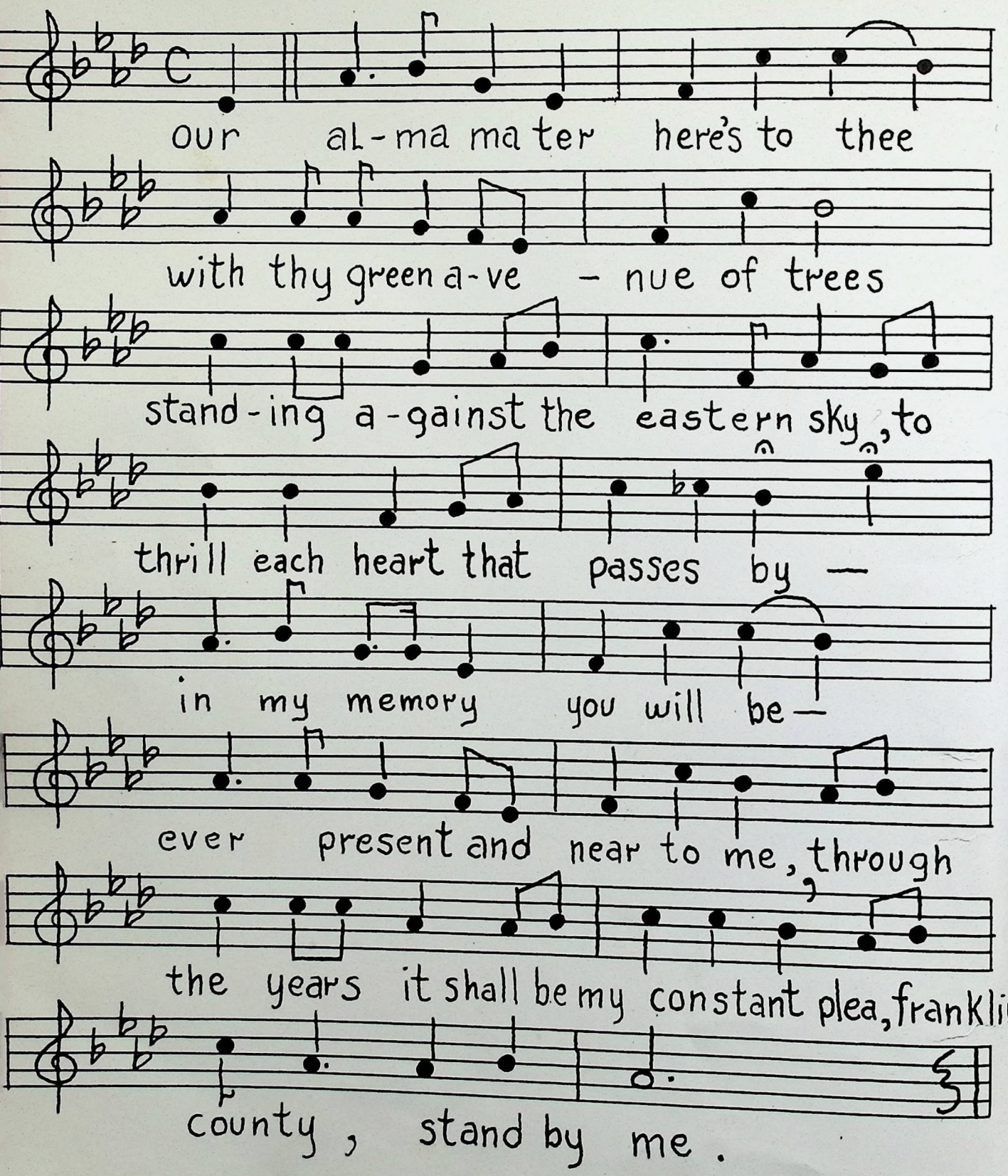

DEDICATION

To Miss Vivian Moore, our beloved sponsor, the graduating class of nineteen hundred and sixty-one wishes to dedicate this book of happy memories in appreciation for her faithful guidance and encouragement throughout this, our senior year.

ADMINISTRATION

FRANKLIN COUNTY SCHOOL BOARD
STANDING, L. TO R.: Mr. Miles Harrod, Mr. H. T. Perdew, Mr. Kirtley Hockensmith. SEATED, L. TO R.: Mr. Willard Gipson, Mrs. Ruth McDonald, Mr. Roy Bondurant.

Mr. Charles Barrett
Supervisor of Instruction

Mr. Charles Terry
Director of Pupil Personnel

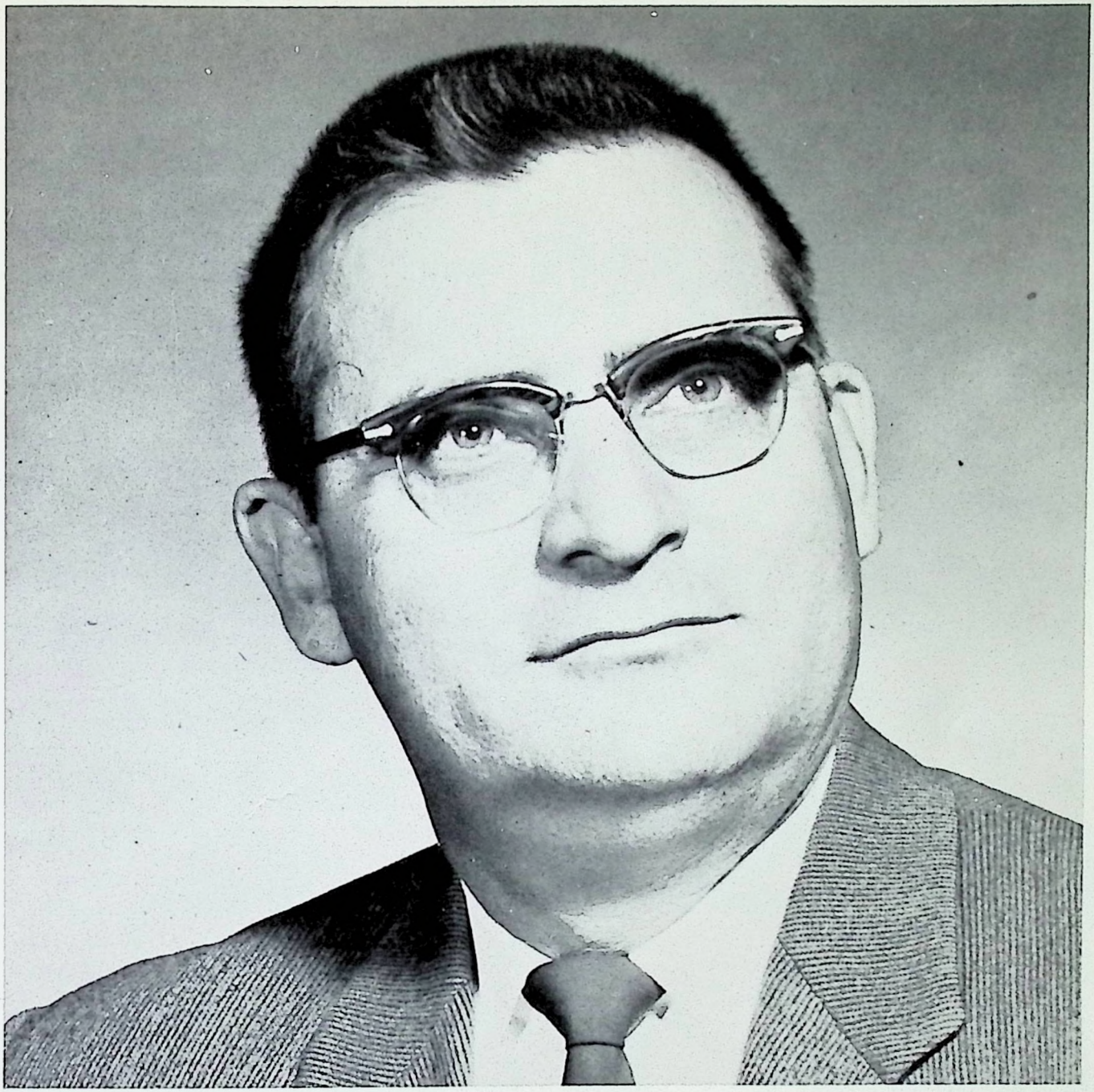

SUPERINTENDENT'S MESSAGE

I take this opportunity to express appreciation to the members of the senior class for the fine leadership displayed during the 1960-61 school year. I want also to express appreciation to the student body and faculty for all that has been done to help Franklin County High School achieve another year of excellent progress.

Let us rededicate ourselves to the ambition that Franklin County High School be made a finer center of learning as each bit of the future takes its place as a part of the present, and let all who love Franklin County High School aspire to preserve and sustain the wonderful spirit of Franklin County High School throughout all c our days.

Roy Bondurant, *Superintendent*

FRANKLIN COUNTY HIGH SCHOOL
Office of the Principal

PRINCIPAL'S MESSAGE

The Franklin County High School is more than a building, more than a student body, more than a faculty, more than a basketball, football, or tennis team, more than an academic program; it is a combination of these things plus many more. Our school is made up of both the tangible and the intangible, the material as well as the spiritual. It is the sum total of the combined effort of nearly a thousand students coupled with the assistance, direction, and guidance of the faculty, parents, and friends.

I am pleased and proud to be a member of this faculty, to be the principal of this fine high school, and to be your friend and to have you as my friend. Let us keep it on this mutual basis and work together for a better Franklin County High School as the years pass by.

Ronald Connelly
Principal

Mr. Elmer C. Moore, A.B., M.A.
Assistant Principal

Always pleasant and sincere,
he looks after our best interests.

Mrs. Louise Switzer, A.B., M.A.
Guidance Councilor

Having problems?
Consult Mrs. Switzer for friendly and helpful guidance.

THE SECRETARIAL HELP IS DECORATIVE AND EFFICIENT

Janis Goins
Secretary to the Principal

Doris Jones
Bookkeeper

We finally found that penny!

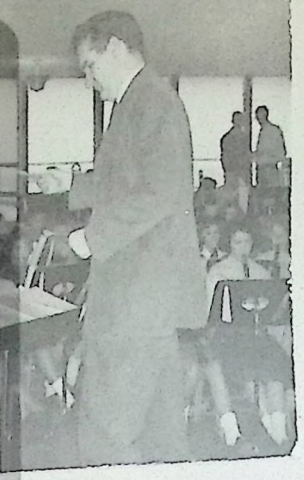

Rushin' isn't American

Tall and handsome

Coffee, tea, or milk?

I give up!

Shhh! Faculty at WORK?

Three's a crowd.

I found my glasses!!

Do you know what I heard?

I can get 20 CWP

Benedict Arnold was basically sound!

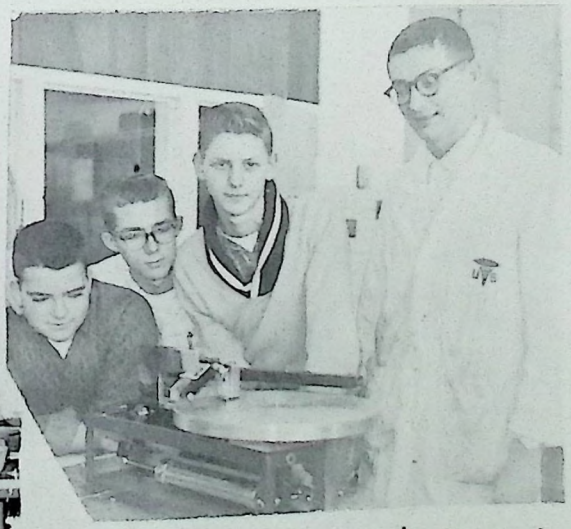

look, mommy, what I made!

Have you heard this on

ENGLISH

VIVIAN C. MOORE
A.B., M.A.
English

ESSIE COLVIN
A.B.
English

CHRISTINE McCOY
A.B., M.A.
English

Grace Hill

GRACE HILL
A.B.
English

Language is basic. Man's ability to communicate makes him the highest creature in God's kingdom.

DEPARTMENT

ANN DENNIS
A.A., B.A.
English

Ruth-
Good luck in all
your years at
Franklin County High.
Ann Dennis

BETTY GUESS
A.B.
English

BETTY BRADLEY
A.B.
English

DOROTHY POFF
A.B., M.A.
English

FINE ARTS

JOYCE LIVINGSTON, B.A.
Vocal Music Director

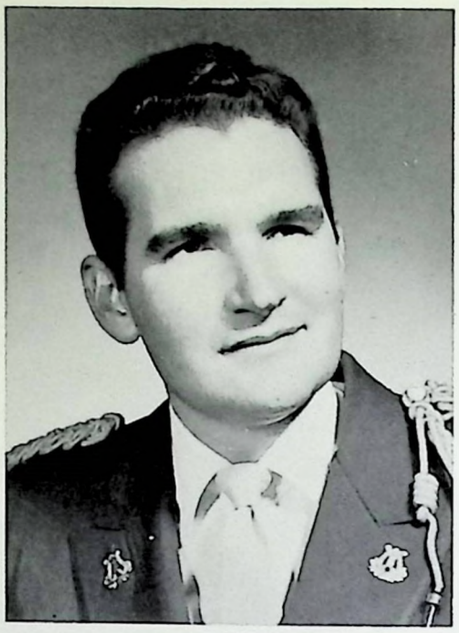

DAVID LIVINGSTON, B.S., M.A.
Band Director, Supervisor of Music

JOHN CLAYTON, A.B.
Art, A Cappella Choir

The Fine Arts Department offers Avenues of Enrichment.

FOREIGN LANGUAGE AND SPEECH

ROSEMARY WEDDINGTON, A.B.
Spanish
Habla usted espanol?

ANN PAYNE, B.A., M.A.
Latin
Dicitisne Latinam?

IDA CHRISTOPHER, A.B., M.A.
French and Mathematics
Parlez-vous francais?

ELDRED MELTON, B.S.
Speech and Biology

Through foreign languages we broaden our horizons.

MATHEMATICS DEPARTMENT

ANNA ALEXANDER, A.B.
Algebra

ELIZABETH HUTCHINSON, B.S.
Algebra, Advanced Math

JANICE SMITH, A.B.
Plane and Solid Geometry

ORA LEE SKEEN, B.A.
General Math, Algebra

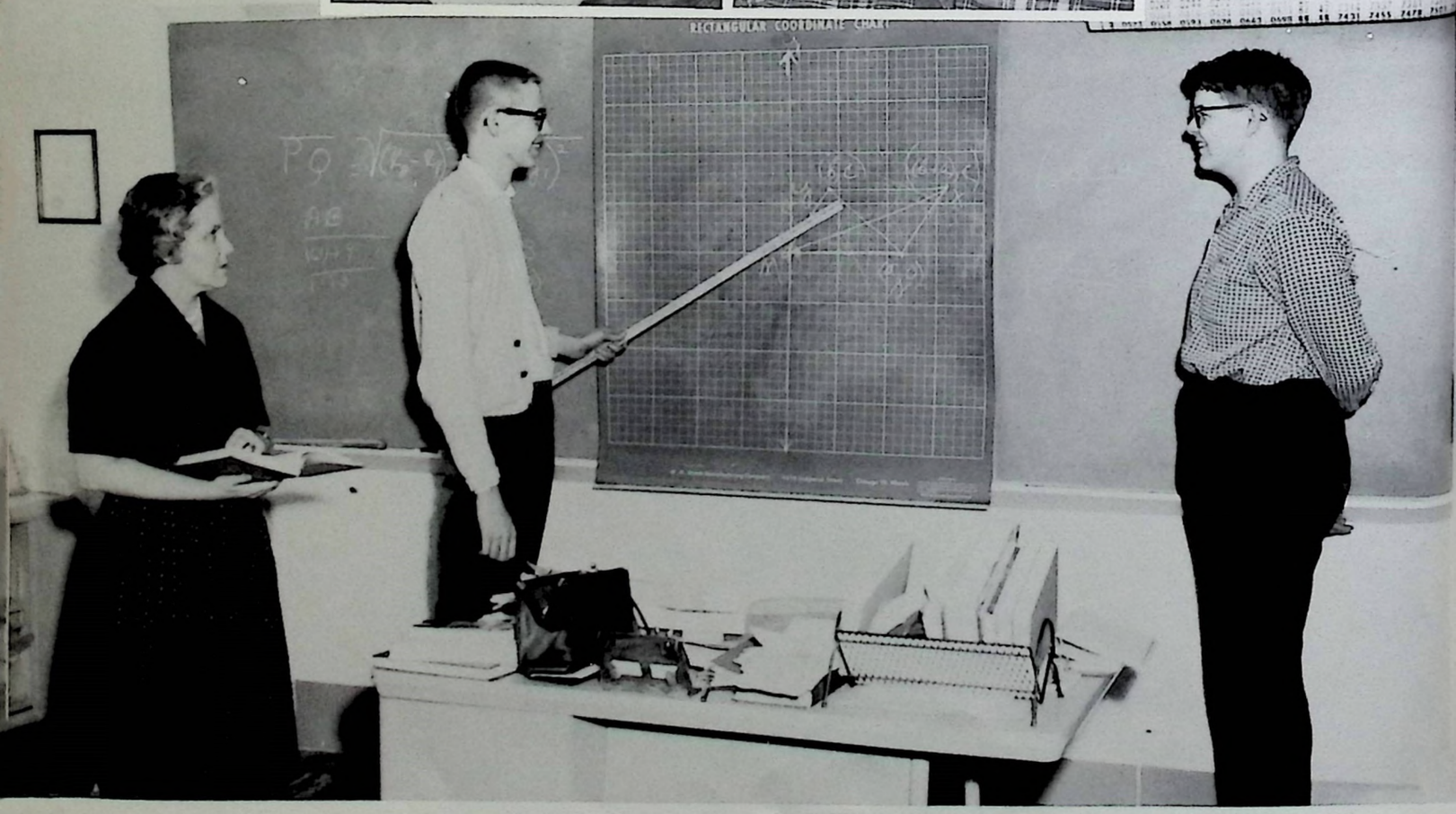

Mathematics possesses not only truth, but supreme beauty.

SCIENCE DEPARTMENT

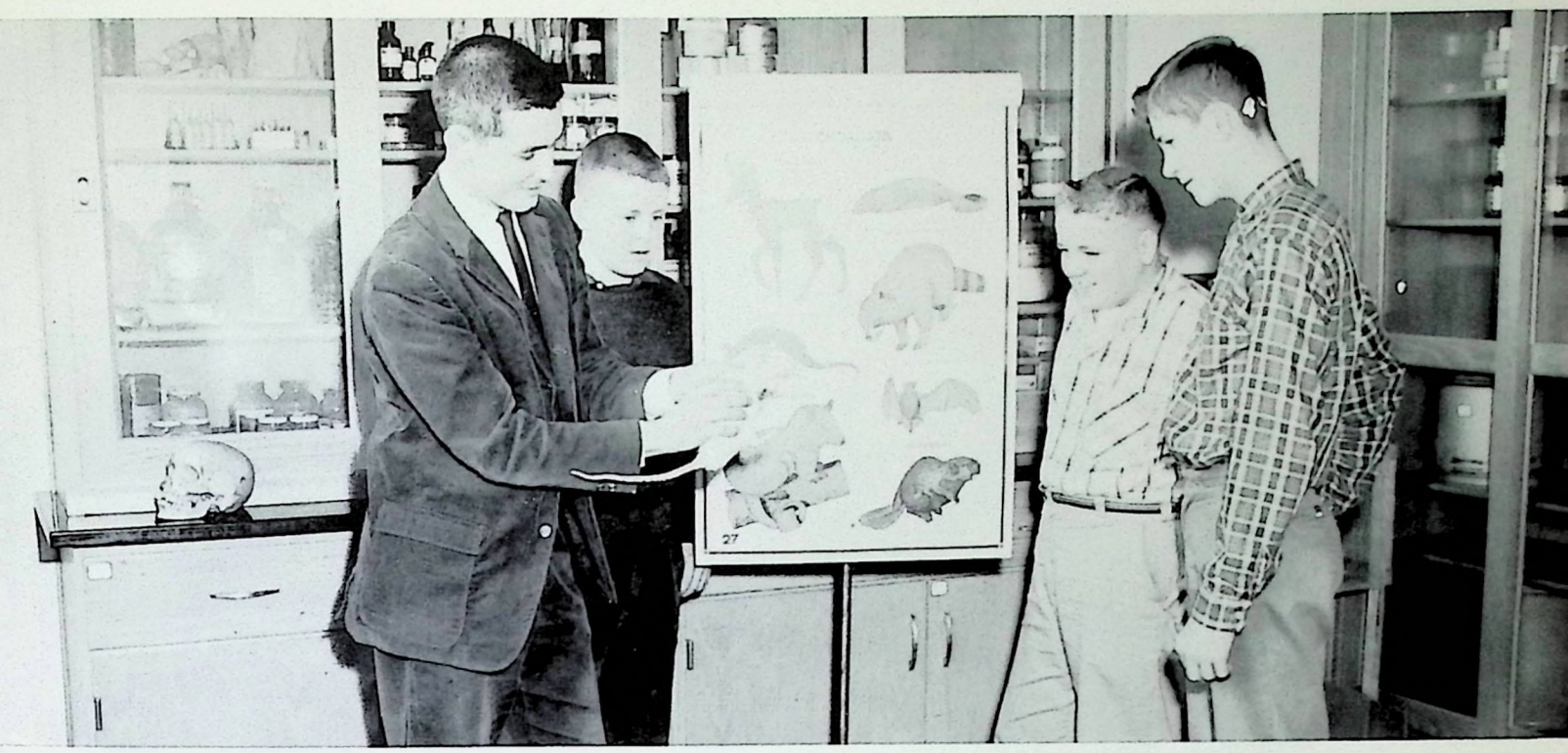

Through science we seek to understand our complex world.

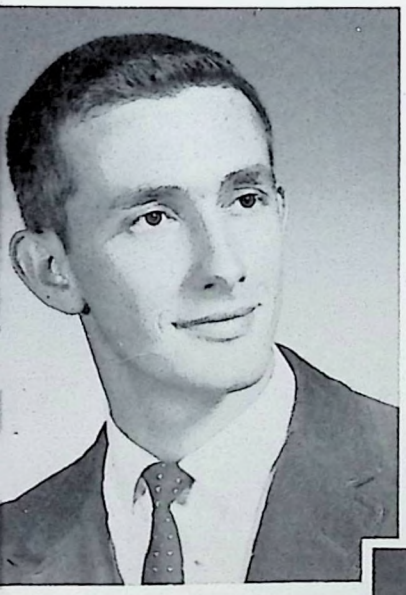

LOUIS POLSGROVE, B.A.
Biology

I have enjoyed
learning from you in Science.
Mrs. Berry

MILDRED BERRY, A.B.
Science

ALICE STRANGE, B.S.
Chemistry, Physics

BETTY COMPTON, B.S.
Science

SOCIAL SCIENCE

ROBERT ROACH, A.B.
U. S. History, Civics

ELIZABETH BRUCE, A.B.
U. S. History, Psychology

HELEN VAN CURON, B.S., M.A.
U. S. History, World History, and World Geography

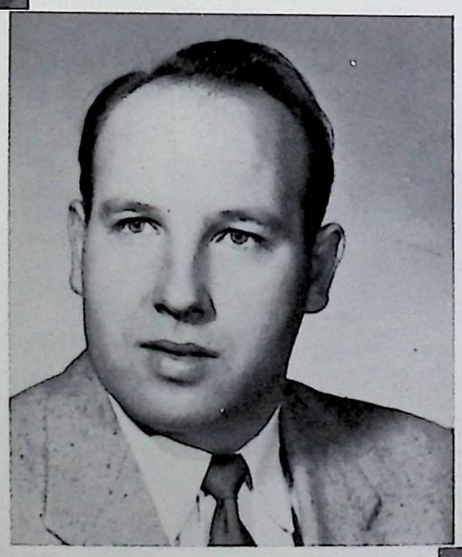

RALPH HORN, B.A.
Economics, Sociology, U. S. History, and Government

Psychology "How's your ego?"

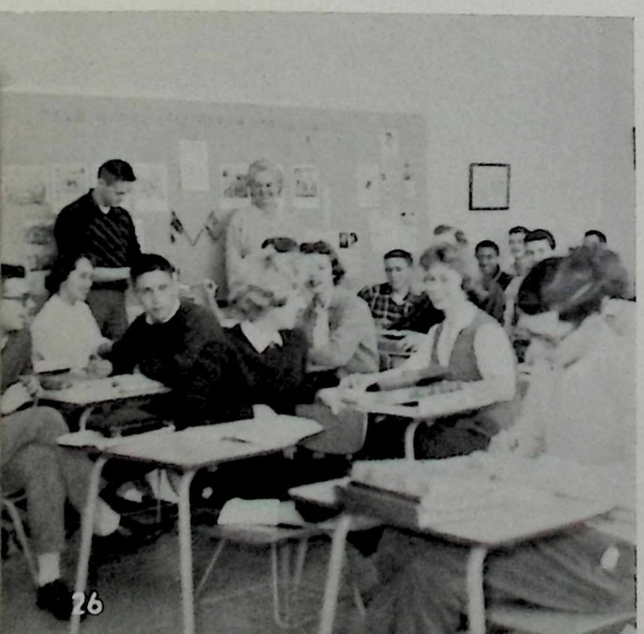

ROBERT BENNETT, A.B.
World History, Health, and Football Coach

OUR COMMERCE DEPARTMENT

Prepares for Entrance into the Business World

MARY E. MOORE, B.S.
Shorthand
Typewriting

LELA H. HULETTE, A.B., M.A.
Accounting
Office Practice

JEAN CLARK, B.S.
Typewriting
General Business

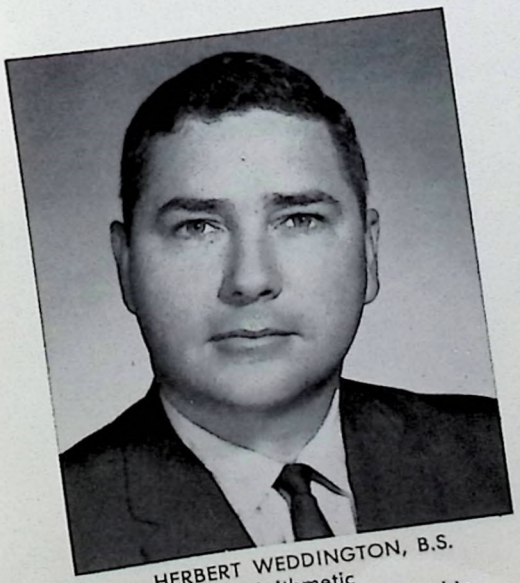

HERBERT WEDDINGTON, B.S.
Business Arithmetic
Commercial Law, Salesmanship

HAZEL ARNOLD, A.B.
Shorthand
Typewriting

HOME ECONOMICS

CLEOTA BOLLING, B.S., M.S.
Home Economics

JEANETTE YEAST, B.S., M.A.
Home Economics, Cafeteria Manager

HELEN ARNOLD, B.S., M.S.
Home Economics

MARIAN BOONE, B.S.
Home Economics

In addition to teaching the art of homemaking, the Home Economics Department opens the doors to many careers.

Miss Arnold and a model class in a model kitchen.

VOCATIONAL AGRICULTURE AND INDUSTRIAL ARTS

MONTA FRISBY, B.S., M.S.
Agriculture

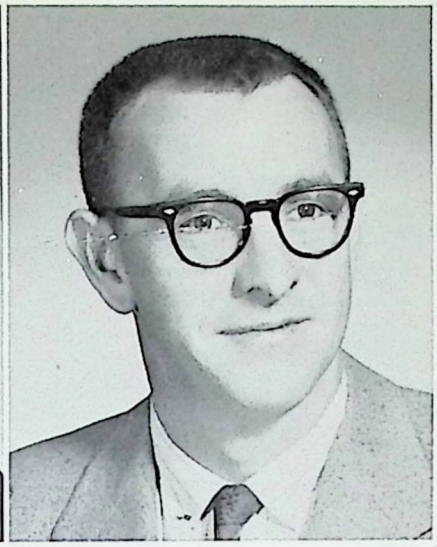

DOYT BOLLING, B.S., M.S.
Agriculture

WILLIAM BARNES, B.S.
Industrial Arts

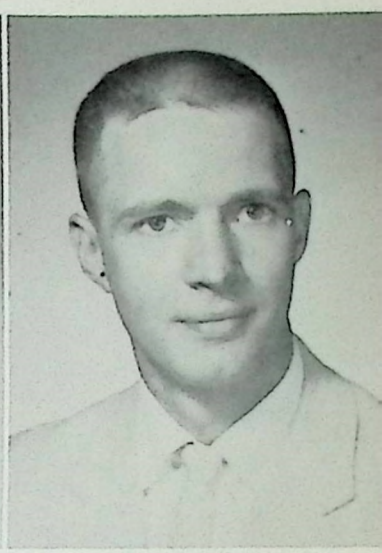

FRANKLIN MUSIC, B.S.
Industrial Arts

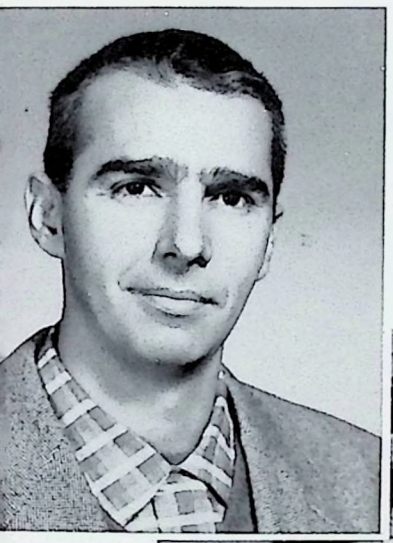

CHARLES MRAZOVICH, B.A., M.A.
Art
Mr. Mrazovich is also Basketball Coach

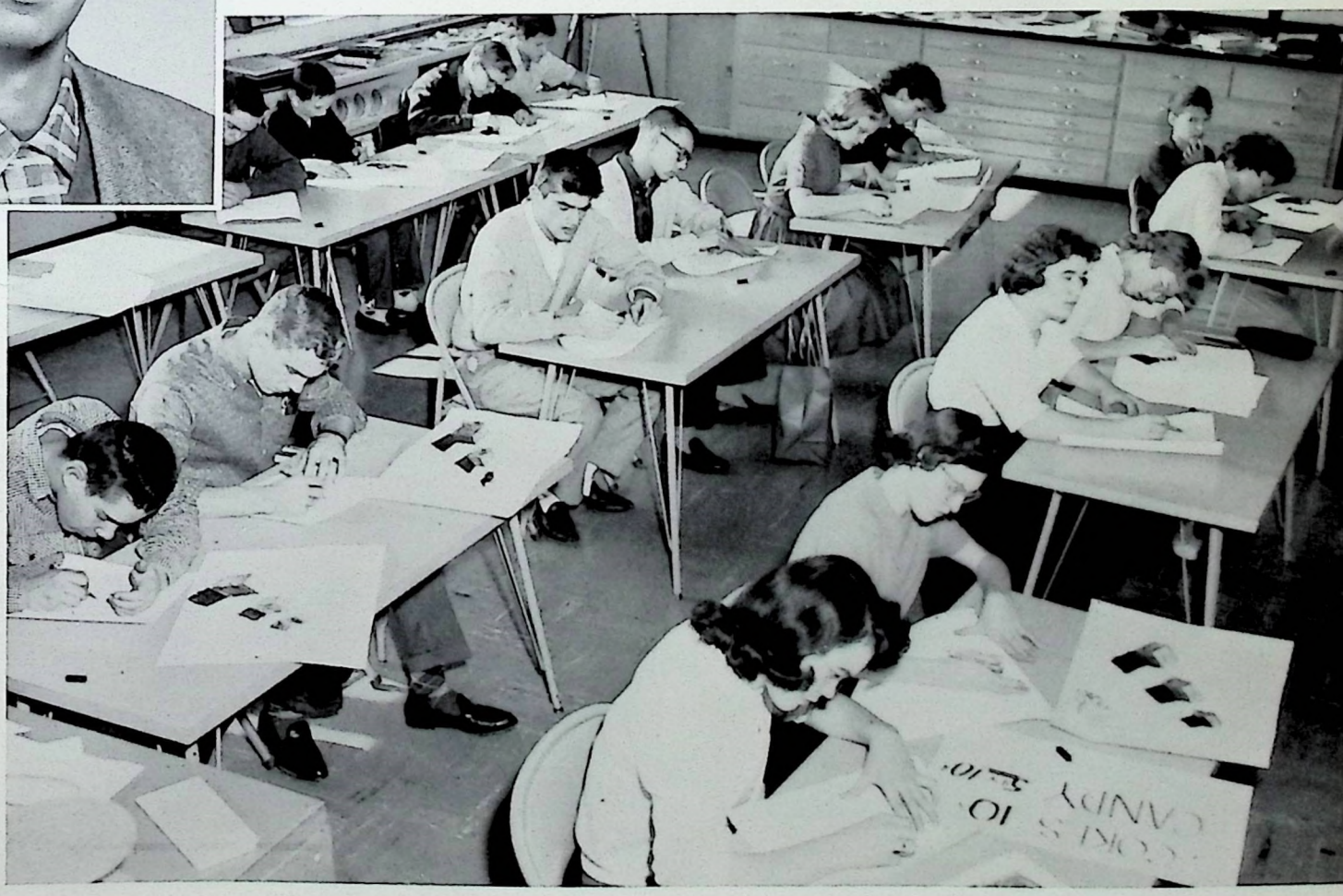

Art opens avenues that lead to perfection.

THE LIBRARY

is a favorite place

MILDRED GILL, A.B., M.A.
M.S. in L.S.
Librarian

EMILY PEEL, A.B.
Librarian

Students check out books.

RESPONSIBILITY SAFE DRIVING

PHYSICAL FITNESS

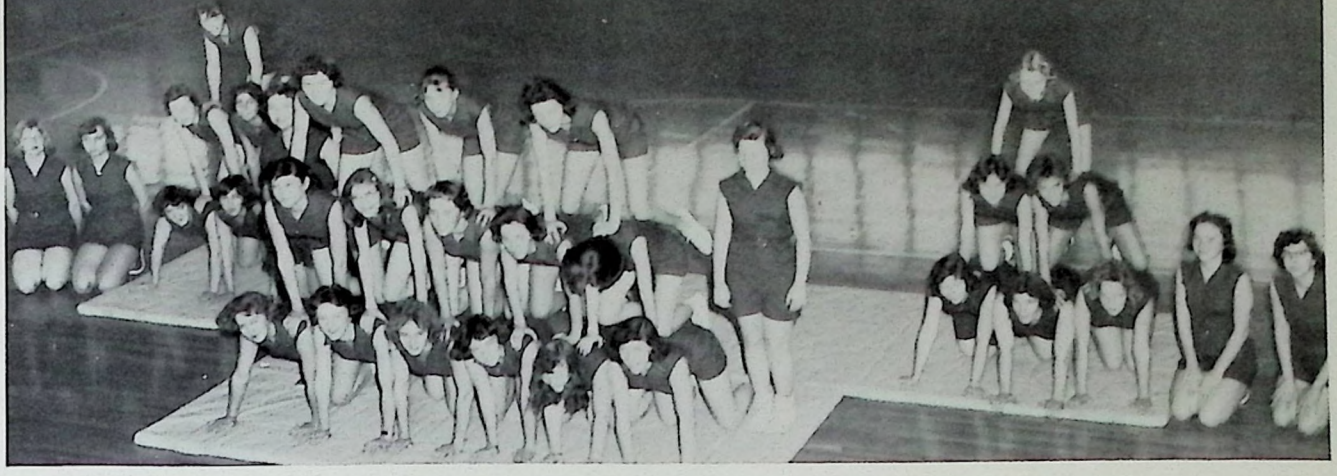

PHYSICAL EDUCATION

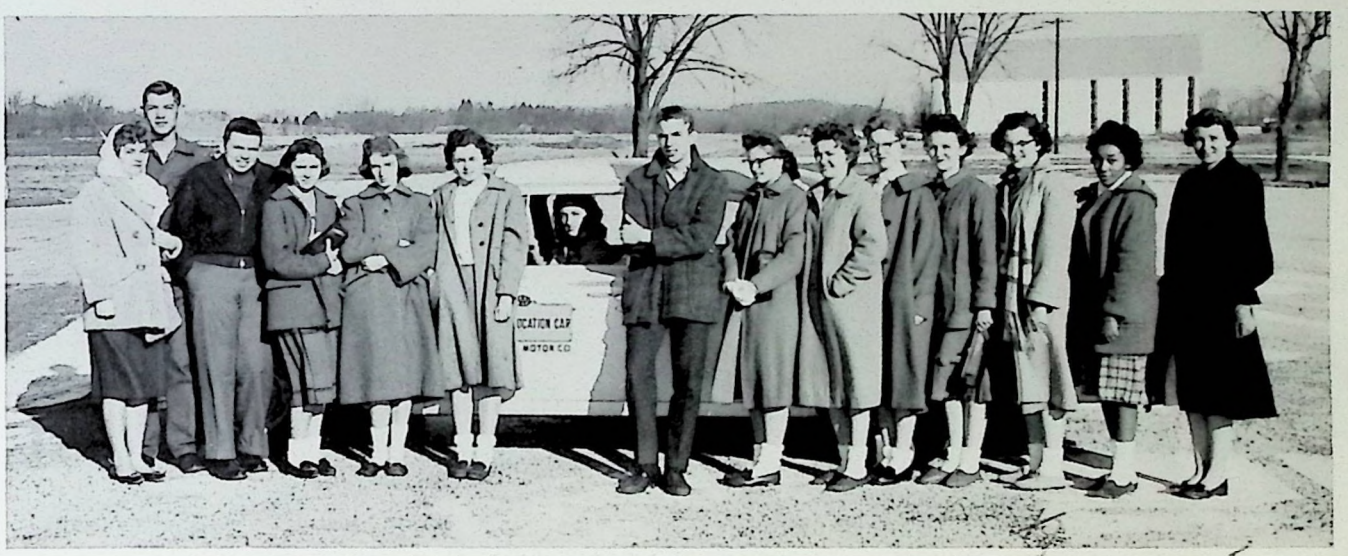

DRIVER TRAINING

JEAN WRIGHT, A.B., M.A.
Physical Education and
Driver's Training

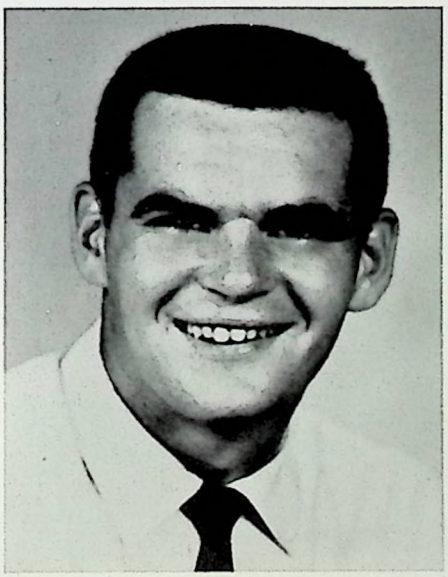

JIM VESEL, B.S.
Health and Physical Education

SONJA LANCASTER, A.B.
Health and Physical
Education

KITCHEN STAFF AND CUSTODIANS

These people help to keep us comfortable and happy.

Yum, yum, Good!

OFFICE HELPERS

L. TO R.: Glenda Anderson, Shirley Cleveland, Janie O'Nan, Ann Chism, Joyce Quire, Vickie Hartman, Brenda McDonald, Carole Hulette, Charlotte Martin, Ann Owens, Donna Riley, Becky Brown.

STUDENT TEACHERS

Mr. Donald Sturgeon

Mr. William Moseley

Mr. Robert Elam

Mr. William Martin

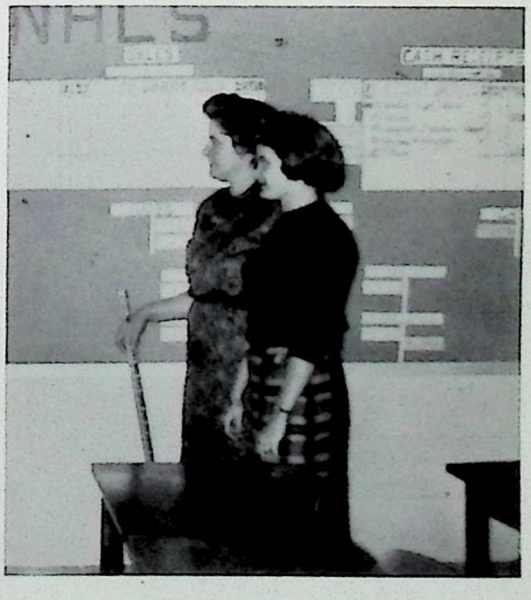

Mrs. Hulette advises Carolyn Cox.

CLASSES

SENIOR CLASS OFFICERS

L. to R.: Ben Redden, President; Nancy Graves, Secretary; Donnie Coffman, Vice-President. Jane Furr, Class Treasurer, was absent when picture was taken.

MOST OUTSTANDING SENIORS

WILLARD WELCH NANCY GRAVES

Class Flower: Yellow Rose

Class Colors: Gold and White

Class Song: Exodus

Class Motto: A journey of a thousand miles begins with a single step.

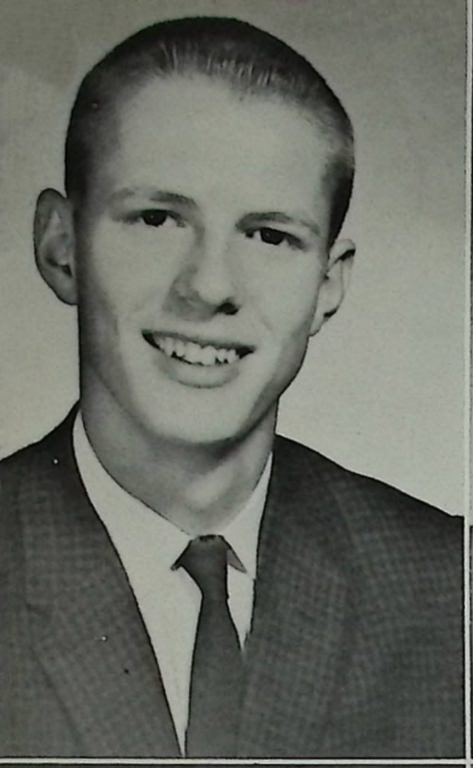

JAMES H. AGEE, JR.

TRUE INTERESTS: National Guard, Football, and Baseball
ACTIVITIES: Band 2, 3, 4; Pep Club 3, 4; Baseball 3, 4

PATSY JO ALDRIDGE

TRUE INTERESTS: Franklin Holt, Jr.
ACTIVITIES: F.B.L.A. 3, 4; Tri-Hi-Y 3; F.T.A. 2; Biology Club 2; Vice-President of Sophomore Class

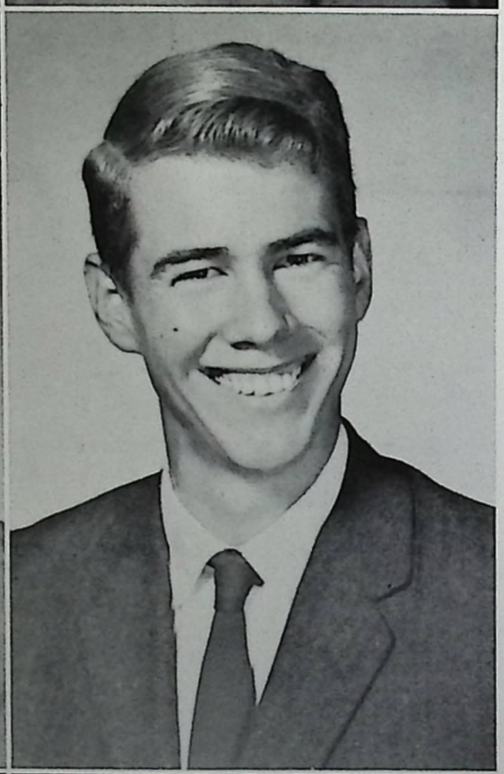

WILMA MARGARET ALDRIDGE

TRUE INTERESTS: To Be a Beauty Operator.
ACTIVITIES: F.H.A. 2, 3

DONALD RAY ALLEN

TRUE INTERESTS: Elaine Devall
ACTIVITIES: Pep Club, Annual Staff

BRENDA ANN ANGLIN

TRUE INTERESTS: Waves
ACTIVITIES: F.H.A. 2; Pep Club 2; Chorus 2, 3, 4; Mixed Chorus 4; Spanish Club 2; Tri-Hi-Y 2

NANCY RAE ARMSTRONG

TRUE INTERESTS: Lynn
ACTIVITIES: F.B.L.A.; Tri-Hi-Y

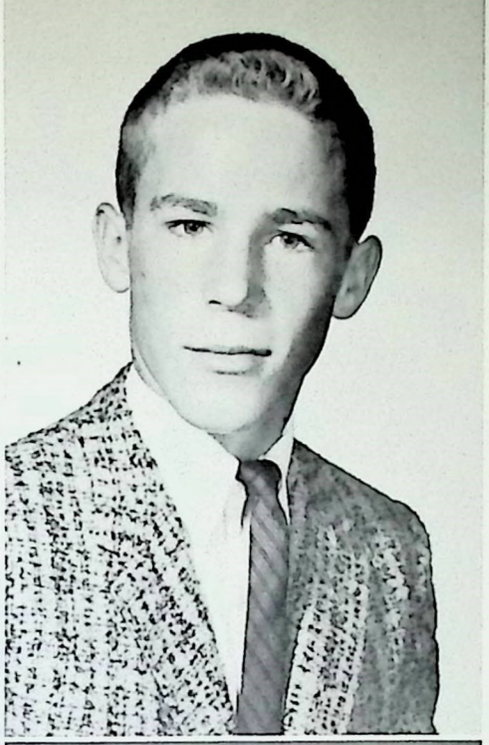

BRENDA JOYCE BAILEY

TRUE INTERESTS: Boys and Sports
ACTIVITIES: F.B.L.A. 3, 4

DAVID ALLEN BAILEY

TRUE INTERESTS: Girls, Cars, and Sports
ACTIVITIES: Chorus 4; F.F.A.

SALLY MAE BAILEY

TRUE INTERESTS: Driving! Boys!
ACTIVITIES: Tri-Hi-Y 2; F.B.L.A. 3, 4

LINDA ANN BALLARD

TRUE INTERESTS: BOBBY!
ACTIVITIES: Tri-Hi-Y 2; F.T.A. 2; Girls' Chorus 2, 3, 4; Mixed Chorus 4; All State Chorus 4; Beta Club 3, 4

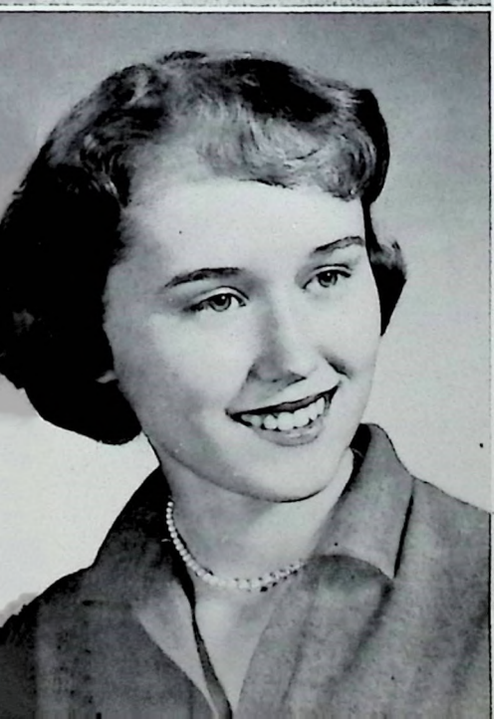

BONNIE STONE BELL

TRUE INTERESTS: Horses
ACTIVITIES: Latin Club 2; Beta Club 3, 4; Annual Staff 4; D.A.R. Candidate 4

MARY CATHERINE BLAES

TRUE INTERESTS: Nursing
ACTIVITIES: Chorus 2; F.H.A. 2, 3; N.F.L. 4; Spanish Club 4; Junior Homemaking Degree 2; Chapter Homemaking Degree 3

VIVIAN ANN BLANKENSHIP

TRUE INTERESTS: Rodney
ACTIVITIES: Tri-Hi-Y 2; F.B.L.A. 3

CLAUDIA RHEA BOGARD

TRUE INTERESTS: Religious Education and Library Science
ACTIVITIES: Library Club 3, 4; President 4; Speech Club 4, Corresponding Secretary; Natioanl Forensic League 4, Thespians 4

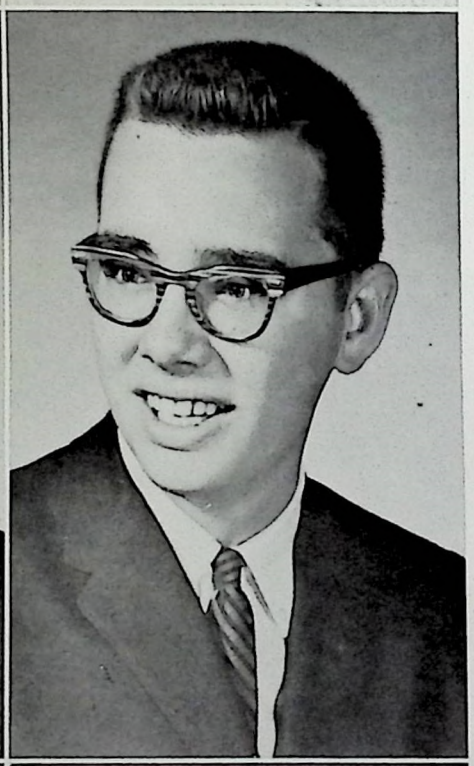

DONALD W. BOGIE

TRUE INTERESTS: New Cars, Food
ACTIVITIES: Biology Club 2; Science Club 3; Band 4

JOHN K. BONDURANT

TRUE INTERESTS: Work and Money
ACTIVITIES: Latin Club 2; Science Club 2; Future Engineers 2; President of Chess Club

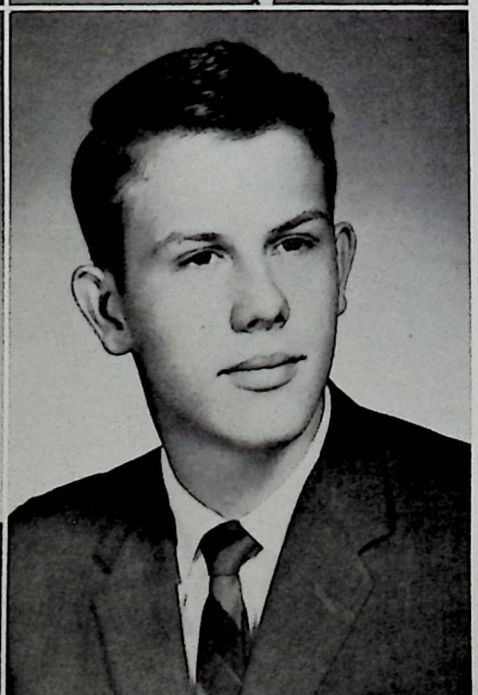

WILLIAM FRANK BUCHWALD

TRUE INTERESTS: Science, Music, Girls
ACTIVITIES: Key Club 3, 4; Band 2, 3, 4; Future Engineers 2, 3; Science Club 3; A Cappella Choir 3, 4

CHARLES WAYNE BURGE

TRUE INTERESTS: Mechanical Drawing

AUDRA JOYCE BUTLER

TRUE INTERESTS: To Pass Everything This Year and To Graduate.
ACTIVITIES: F.B.L.A. 3, 4; F.H.A. 2, 3; Chorus 2; Pep Club

EDWINA BUTTS

TRUE INTERESTS: Volleyball

VIOLA OLIVER CARDWELL

TRUE INTERESTS: Traveling
ACTIVITIES: Pep Club 2, 3, 4; F.B.L.A. 3, 4

ALICE ANN CARTER

TRUE INTERESTS: To Marry a Millionaire!
ACTIVITIES: F.H.A. 2, 3; Pep Club 2, 3, 4; A Cappella Choir 2, 3, 4; Tri-Hi-Y 2; F.B.L.A. 4; Best Looking 4

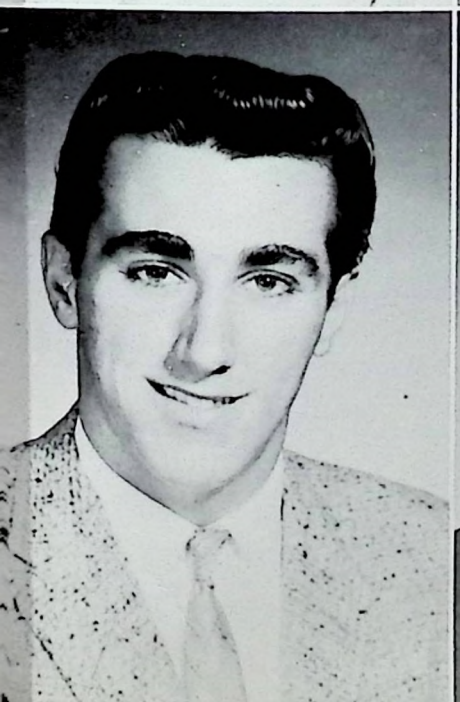

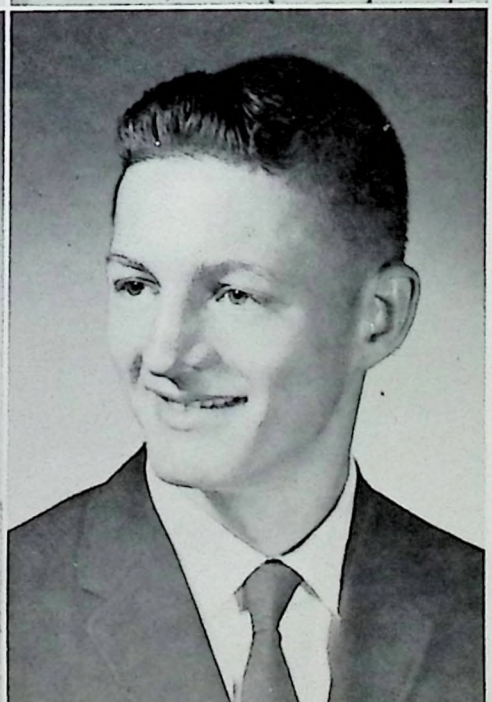

GARRETT POWELL CARTER

TRUE INTERESTS: Wine, Women, and Song
ACTIVITIES: Annual Staff

KENNETH EVERETT CARTER, JR.

TRUE INTERESTS: Car

KAY ADAIR CHOATE

TRUE INTERESTS: Navy
ACTIVITIES: Pep Club 2; Girls' Chorus 3, 4; Beta Club 3, 4

PATTY JO CHURCH

TRUE INTERESTS: To be a preacher's wife.
ACTIVITIES: Pep Club 2, 3, 4; Cheerleader 2, 3, Co-Captain 4; Spanish Club 3, 4; Latin Club 2; F.H.A. 2; N.F.L. 3, 4; F.B.L.A. 3, 4; Tri-Hi-Y 2; Usher at Commencement 3

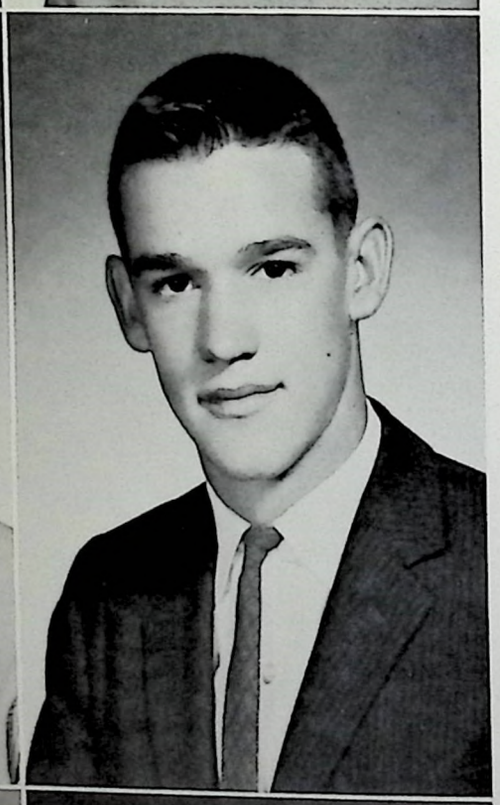

DOROTHY ELIZABETH CLARK

TRUE INTERESTS: Life Partner in the Stone Corporation
ACTIVITIES: F.H.A. 2; Tri-Hi-Y 2; Pep Club 2, 3, 4; F.B.L.A. 3; Chorus 2, 4; Student Council 3; Beta Club 3, 4, Treasurer 3; Color Bearer 3; Annual Staff, Sports Editor 4; Cheerleader 3, 4; Spanish Club 2, 3, 4, Secretary 3, President 4; Flyer Inquirer 3; Most Popular 4

DONALD FRANKLIN COFFMAN

TRUE INTERESTS: Sports and Women.
ACTIVITIES: Football 2, 3, Co-Captain 4; Basketball 2, 3, 4; Track 2, 3, 4; Key Club 2, 3, Vice-President 4; N.F.L. 3, 4; Thespian 3, 4; Student Council Treasurer 4; Pep Club 2, 3; Sophomore Vice-President; Junior Class Treasurer; Senior Vice-President; Best Athlete 4; Chess Club 2

MYRON THOMAS COLLINS

TRUE INTERESTS: Wine, Women, and Dining
ACTIVITIES: Band 3, President 4; A Cappella Choir President 4; Science Club 3; Future Engineers Club 4; Key Club 4

BRENDA JOYCE COOK

TRUE INTERESTS: Fast Cars and Careers
ACTIVITIES: Tri-Hi-Y 2; Chorus 2, 3, 4; 4-H; Future Business Leaders of America

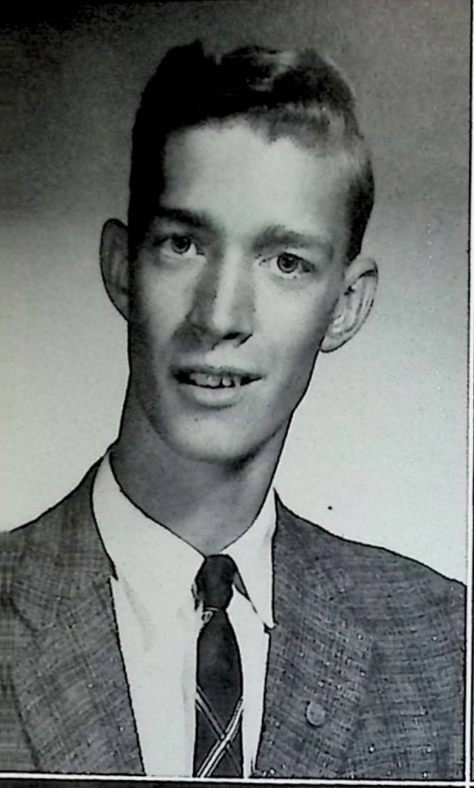

BOBBY GALE COX

TRUE INTERESTS: Sports, Cars, and Girls
ACTIVITIES: F.F.A.; Chorus

BETTY LYNN CROOK

TRUE INTERESTS: Mike
ACTIVITIES: Beta Club 3, 4; Pep Club 2; Future Teachers 2; Latin Club 2, 3, 4; D.A.R. Candidate 4; Chorus 2, 3; Tri-Hi-Y 2; Annual Staff 4; Science Club 3; French Club 3; Most Likely to Succeed 4

RONALD CARL DEARBORN

TRUE INTERESTS: Wine, Women

RUTH ANN DEMPSEY

TRUE INTERESTS: Getting Out of School.
ACTIVITIES: Library Club 2; Chorus 1

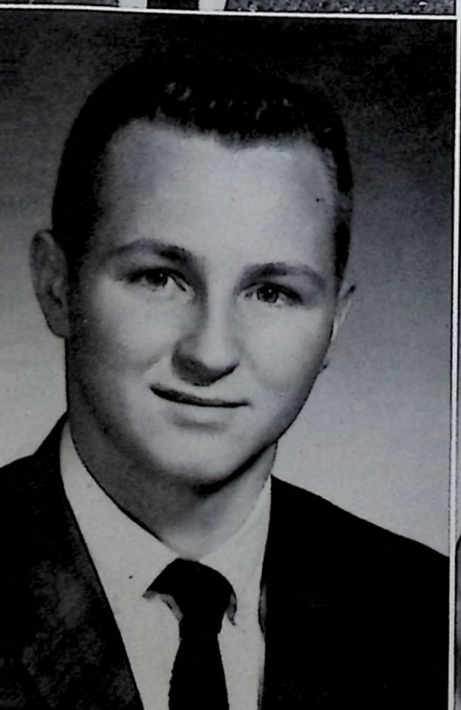

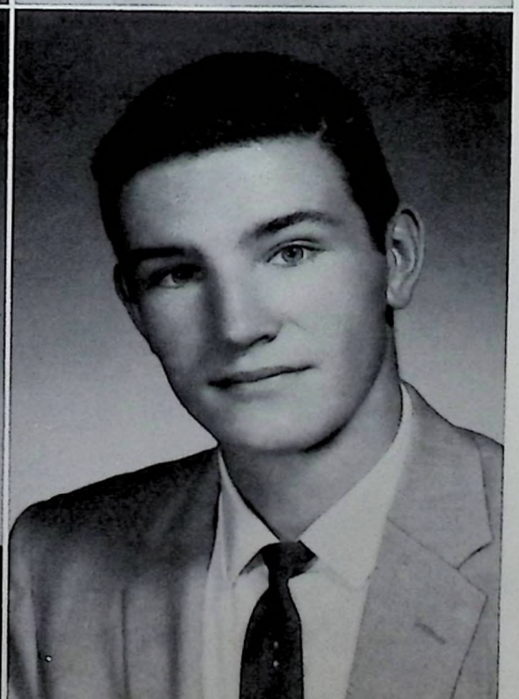

ROBERT COLE DISHMAN

TRUE INTERESTS: Hunting and Geology

JAMES ROBERT DISNEY

TRUE INTERESTS: Sports
ACTIVITIES: Band 2, 3, 4

JUDY ELAINE DOWNEY

TRUE INTERESTS: Money, Friends, and Dave
ACTIVITIES: F.H.A. 2, 3, 4; F.B.L.A. President 4; Best Personality 4

BETTY LOU EASTMAN

TRUE INTERESTS: Wayne

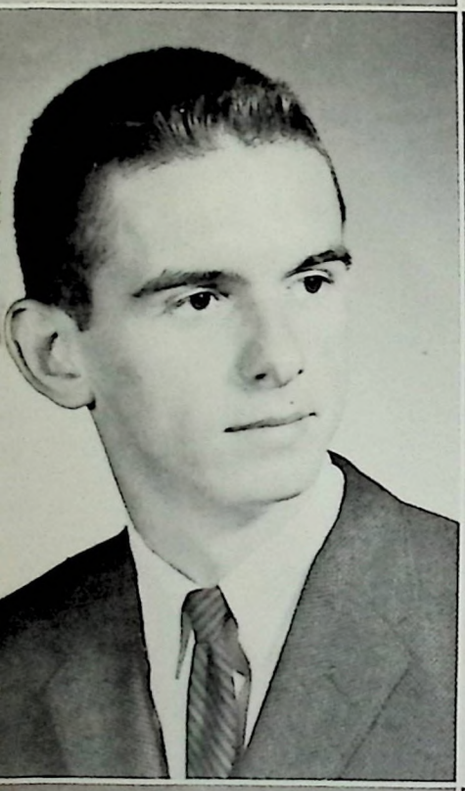

GERALD WAYNE ELLIS

TRUE INTERESTS: Teaching
ACTIVITIES: Band 2, 3, 4; Beta Club 4; Latin Club 2; 4-H Club 2; Mixed Chorus 2; F.T.A. 2

JUDITH ANN ELLIS

TRUE INTERESTS: Sports
ACTIVITIES: F.T.A. 2, 3; F.B.L.A. 3; Pep Club 2, 3, 4; Tri-Hi-Y 2; N.F.L. 4

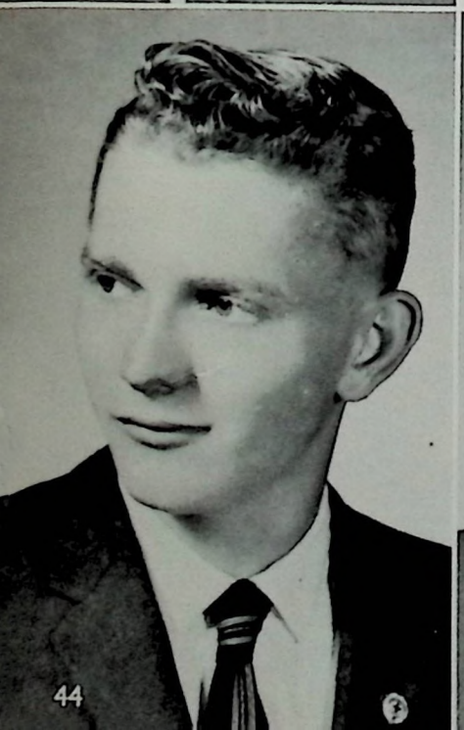

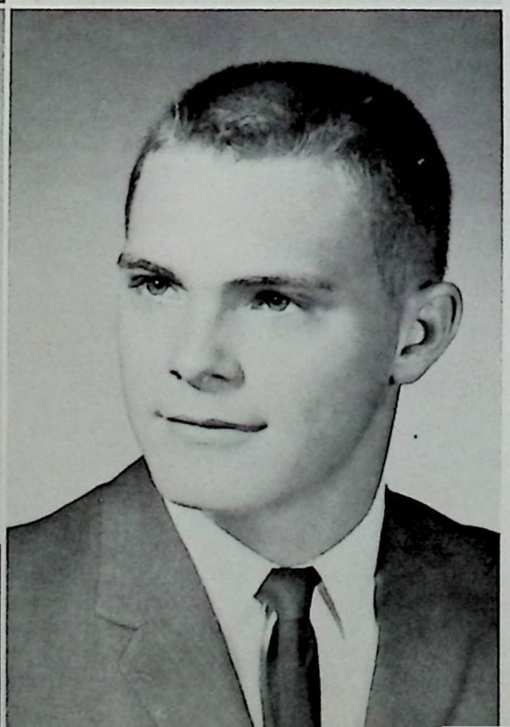

ALLEN DALE ESTILL

TRUE INTERESTS: Bettye Jo Richeson
ACTIVITIES: Pep Club 4

ROGER DUDLEY ESTILL

TRUE INTERESTS: My wife
ACTIVITIES: Football 2, 3; Track 2, 4; Key Club 2, 3, 4; Pep Club 2, 3, 4; Class Vice-President 4; Class Treasurer 3; Key Club—Senior Board Member 4; Chess Club 2; Science Club 3

SANDRA RAMBO ESTILL

TRUE INTERESTS: Roger
ACTIVITIES: Pep Club 2, 3, 4; A Cappella Choir 2, 3; Band 2, 3, 4; Miss Flyer Candidate 4

LOU ANN FECK

TRUE INTERESTS: Interior Decorating
ACTIVITIES: Sophomore Home Room President

ANNA YVONNE FLORA

TRUE INTERESTS: Driving a Car
ACTIVITIES: Beta Club 3, 4; Pep Club 2, 3, 4; Student Council 2

BRENDA CAROLYN FLYNN

TRUE INTERESTS: Albert Wayne
ACTIVITIES: F.B.L.A.; Library Club

BRENDA SMITH FRAINE

ACTIVITIES: Chorus 2, 3, 4; Tri-Hi-Y 2; Student Council 3

CAROL SUE FRASER

TRUE INTERESTS: To be a doctor's wife
ACTIVITIES: Transferred from Charleston; Spanish Club 4; Pep Club 4; All State Chorus 4; A Cappella Choir 4

JANE LEE FURR

TRUE INTERESTS: Teaching

ACTIVITIES: Beta Club 3, 4; Pep Club 2, 3, 4; Annual Staff 4; D.A.R. GOOD CITIZEN 4; Science Club 3; Class Treasurer 4; Tri-Hi-Y 2

ANN CHARLTON GAINES

TRUE INTERESTS: Trying to Play the Piano

ACTIVITIES: Student Council 2, 3, 4; Beta Club 3, 4; Girls' Chorus 2, 3; Mixed Chorus 4; Tri-Hi-Y 2

LARRY THOMAS GAY

TRUE INTERESTS: Sports and Girls

ACTIVITIES: Student Council 2, 3; Football 2, 3, 4; Track 2, 3, 4; Key Club 2, 3, 4; Science Club 3, 4; Pep Club 3, 4; Vice-President 4

MARSHA DELL GOINS

TRUE INTERESTS: Mike and '57 Mercurys

ACTIVITIES: Pep Club 3

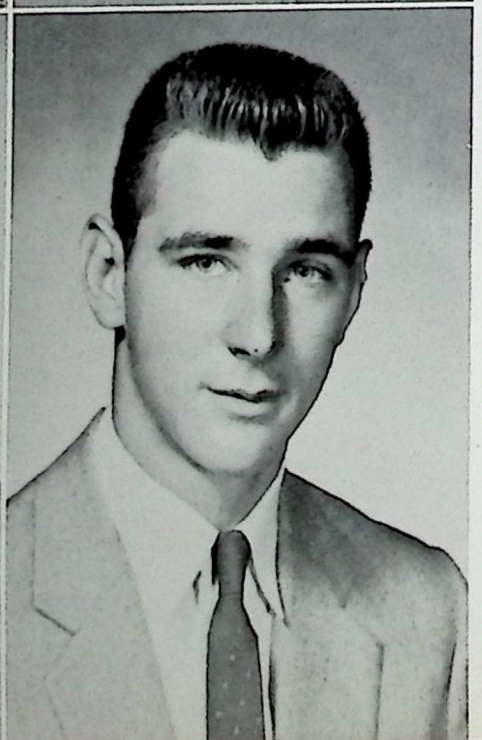

HELEN ANN GOODING

TRUE INTERESTS: Tennis

ACTIVITIES: Pep Club 2, 3, 4; F.H.A. 2; F.B.L.A. 4; Spanish Club 2; Tri-Hi-Y

WILLIAM THOMAS GORDON

TRUE INTERESTS: Sports

ELAINE THOMAS GOODRICH

TRUE INTERESTS: Horses

ACTIVITIES: F.H.A. 2; Science Club 2; F.B.L.A. 3; Pep Club 4; Beta Club 3, 4

NANCY EILEEN GRAVES

TRUE INTERESTS: 123 Kober-Cogan Hall

ACTIVITIES: Beta Club 3, 4; Student Council 2, 3, 4, Secretary 4; Pep Club 2, 3, 4; Band Majorette 2; Class Secretary 4; Annual Staff 4; D.A.R. Candidate 4; Outstanding Senior 4

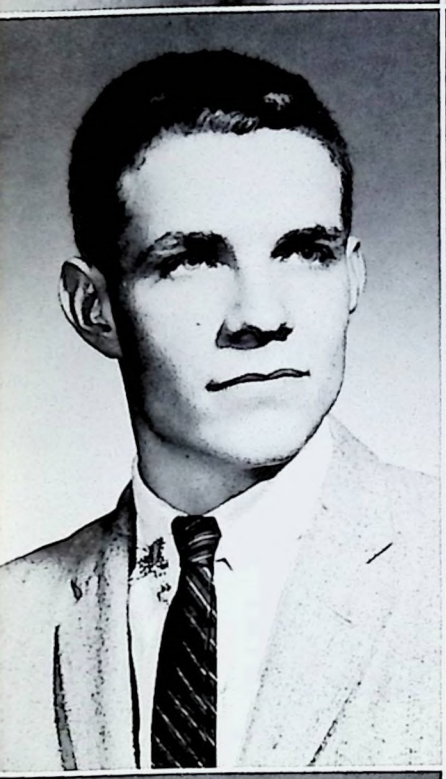

DANIEL WATTS GREEN

TRUE INTERESTS: Agriculture

ACTIVITIES: F.F.A. 2, 3, 4, Treasurer 3; President 4; Speech and Dramatics 4; Pep Club 4

PAUL KENDALL GRIDER

TRUE INTERESTS: Girls and Sports

ACTIVITIES: Biology 2; Pep Club 2; Basketball 2; Football 4

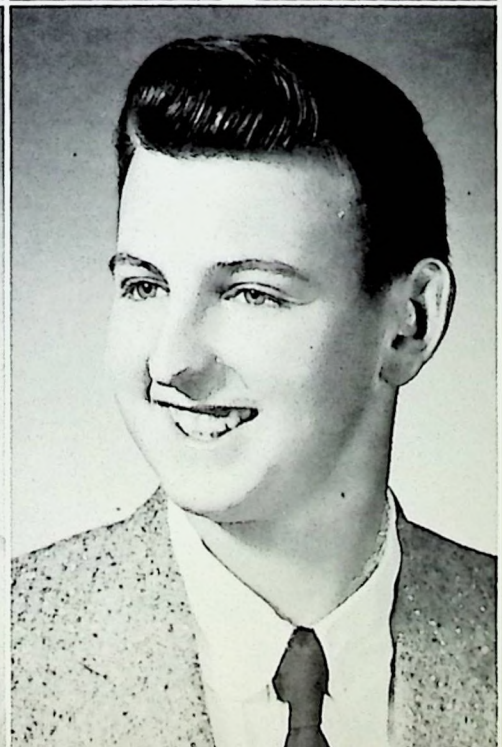

SUE BURNETTE HAMILTON

TRUE INTERESTS: Graduating from High School

ACTIVITIES: Band 2, 3; F.B.L.A. 3, 4; A Cappella Choir 2, 3

CLARENCE THOMAS HARROD

TRUE INTERESTS: Hunting or Outdoor Life

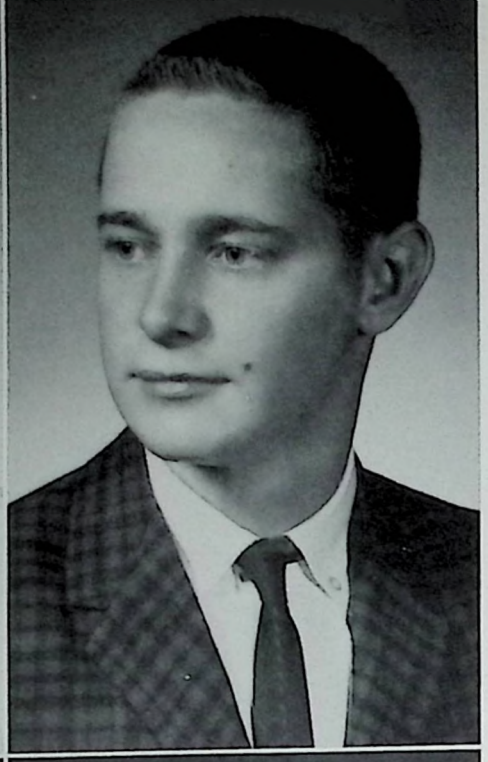

MARY ANN HARROD
TRUE INTERESTS: Larry Hodges

BLANE SCOTT HAWKINS
TRUE INTERESTS: Cars and Money
ACTIVITIES: Pep Club 3

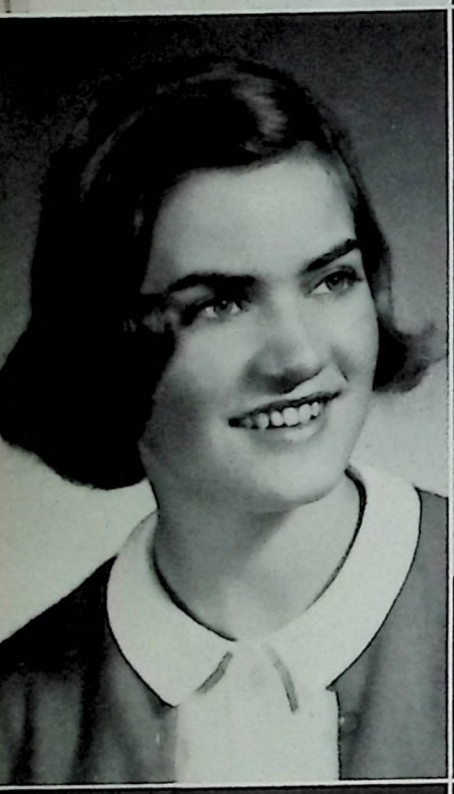

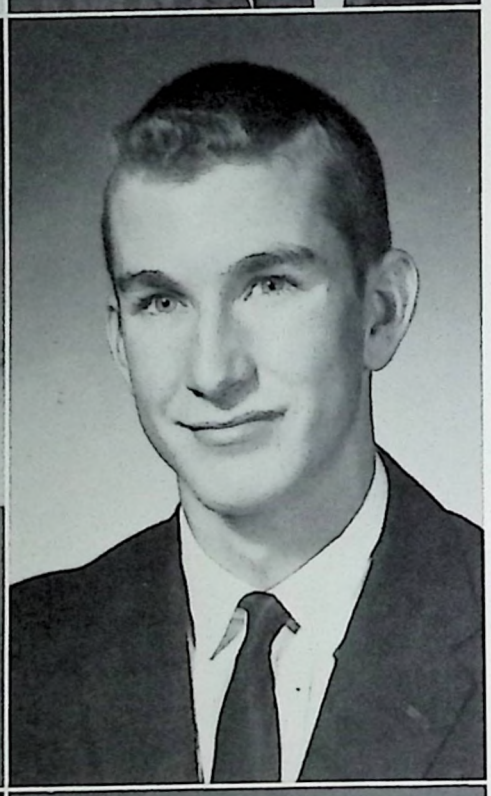

BRENDA HAWKINS
TRUE INTERESTS: Money

WILLIAM THOMAS HEDGES, JR.
TRUE INTERESTS: Hunting
ACTIVITIES: F.B.L.A.

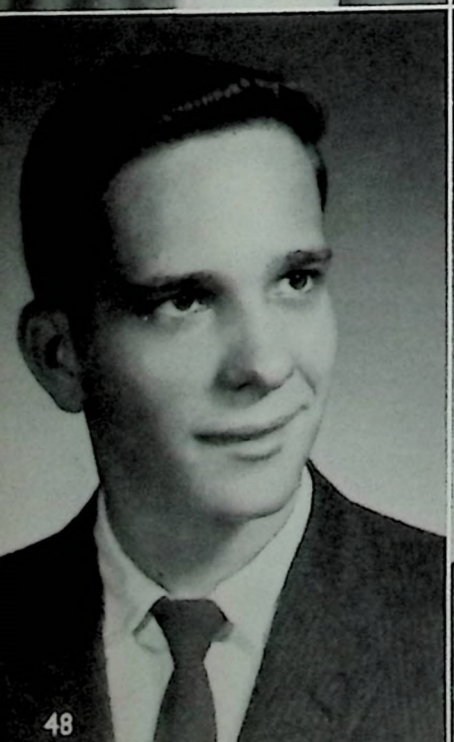

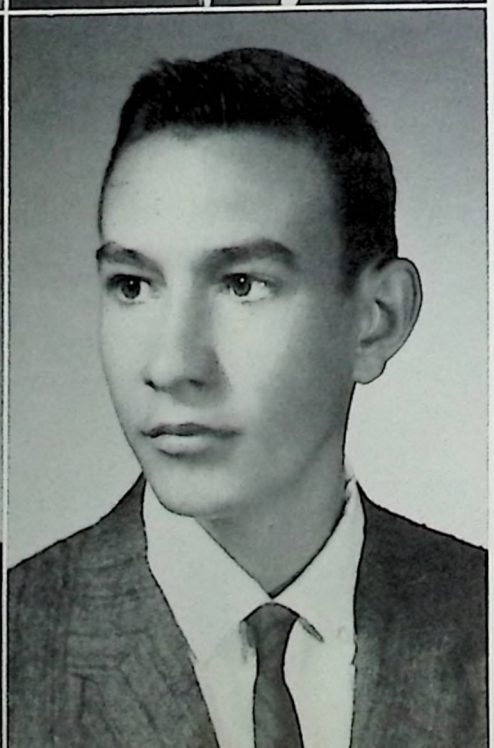

ROBERT HEILMAN
TRUE INTERESTS: Science and Medical Field.
ACTIVITIES: Science Club 3; Pep Club 2, 3, 4; Speech Club 4; Dramatics 4; Biology Club 2

JAMES CRYER HERNDON
TRUE INTERESTS: Agriculture
ACTIVITIES: F.F.A. 2, 3, 4

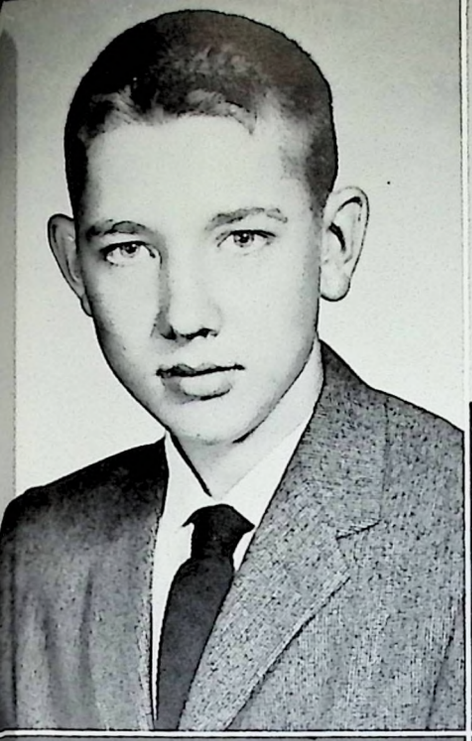

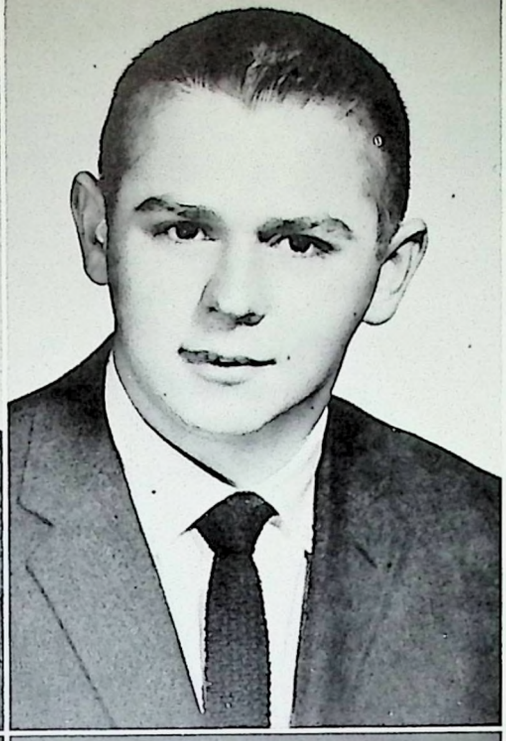

HARRISON HILL, JR.
TRUE INTERESTS: Cars and Money

LARRY HODGES
TRUE INTERESTS: Bowling

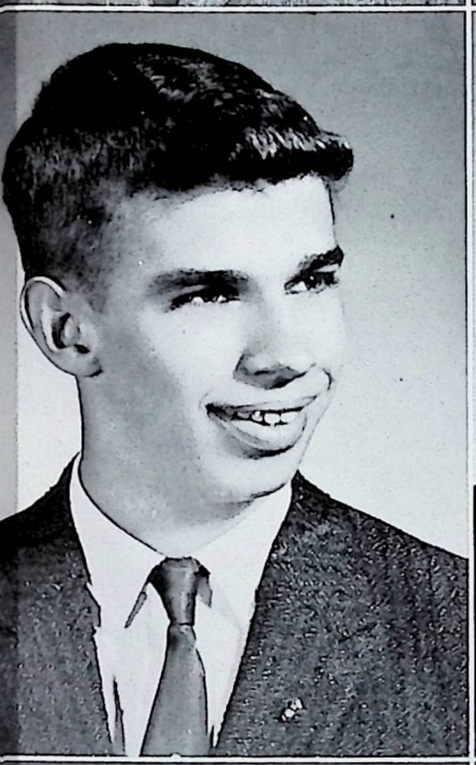

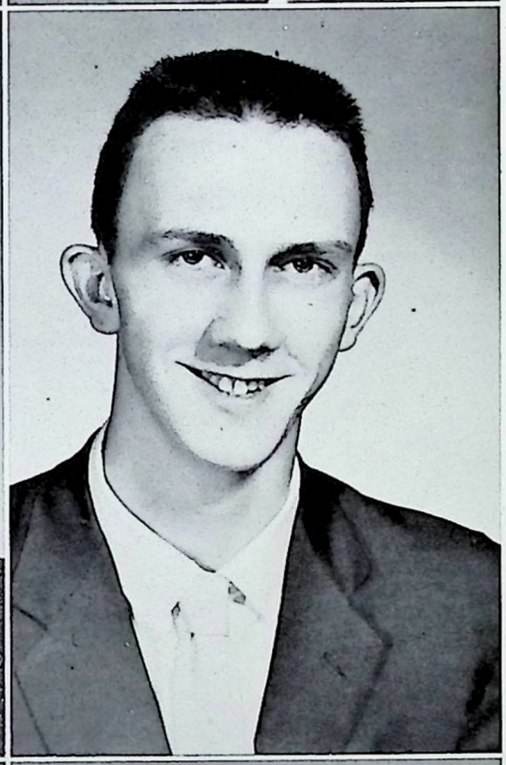

DAVID HOLDER
TRUE INTERESTS: Speech, Law, and Girls
ACTIVITIES: Student Council 2, 4, President 4; State President 4; Beta Club 3, 4; Key Club 3, 4, Treasurer 4; Mu Alpha Theta 3, 4; Science Club 2, 3; Future Engineers 2, 3, 4, Vice-President 2; Treasurer 3; Biology Club 2; Speech Club 4; Debate Club 4, Vice-President 4; Citizen of Year 2; Personality of the Year 2; N.F.L. 4; Color Bearer 3.

NORMAN DWAYNE HONAKER
TRUE INTERESTS: My Wife, Janice
ACTIVITIES: Maintaining a Home

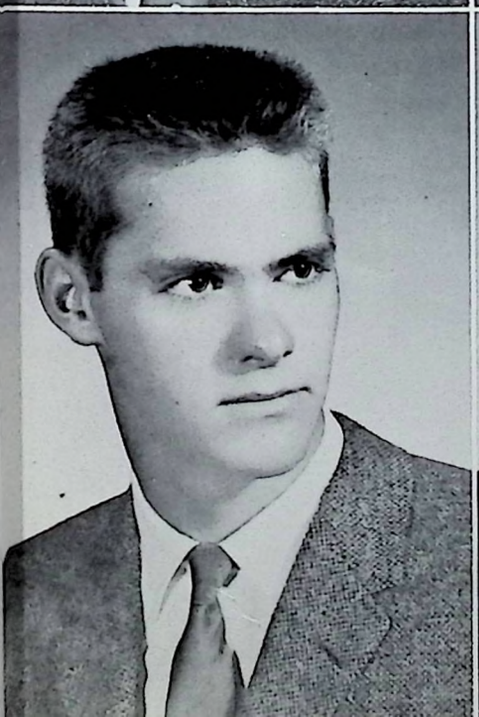

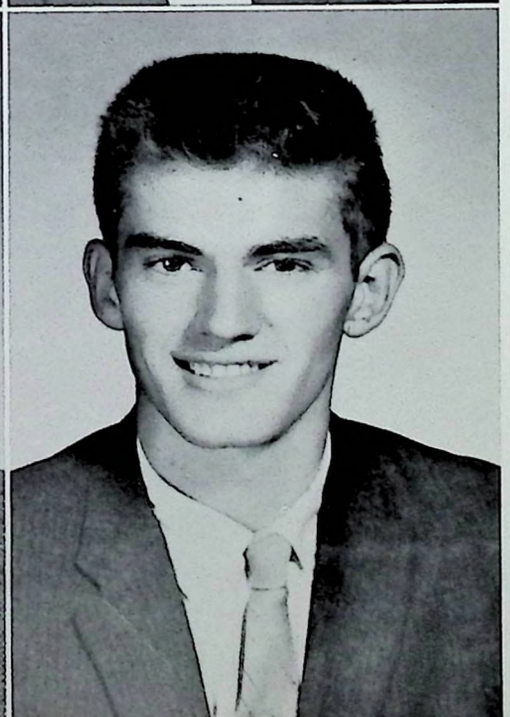

JORDAN WYATT HOWARD, IV
TRUE INTERESTS: Confusion, Chaos, Insanity, and Frustration
ACTIVITIES: Band 3, 4; Mr. Flyer Candidate 4; Best Looking 4

DONALD EDWARD HUDSON
TRUE INTERESTS: Sports and M. B.

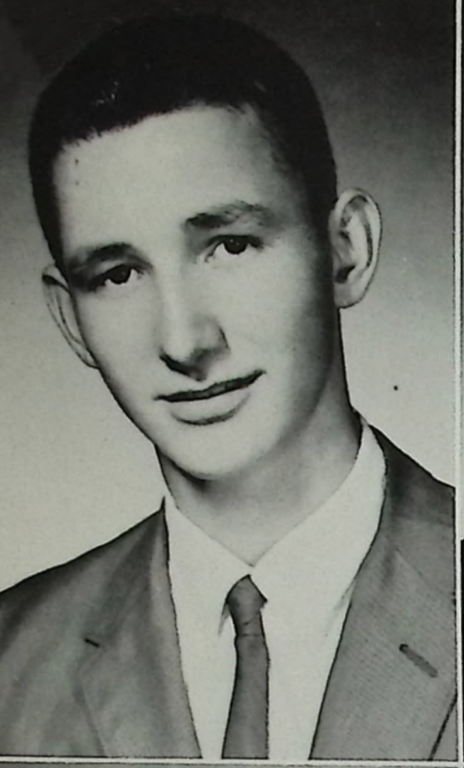

JERRY THOMAS HUGHES
TRUE INTERESTS: U. K. Ballgames
ACTIVITIES: F.F.A. 2; Student Council 2; Spanish Club 3

CARLA SUE ISON
TRUE INTERESTS: Dramatics
ACTIVITIES: F.H.A. 2, 3; Tri-Hi-Y 2; Biology Club 2; French Club 3; Pep Club 2, 3, 4; Speech Club 4; N.F.L. 4; Thespian 4; Candidate for Valentine Queen 3

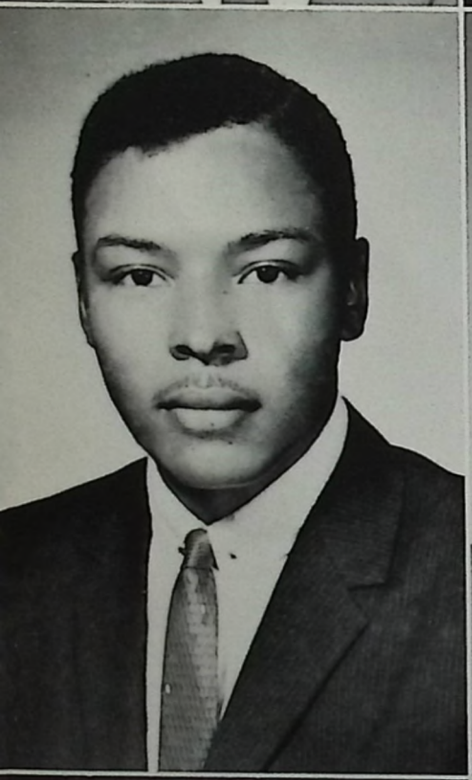

JAMES EDWARD JACOBS, JR.
TRUE INTERESTS: Sports
ACTIVITIES: Basketball 2, 3, 4; Track 3; Band 2, 3, 4

CARRRIE ELIZABETH JAMES
TRUE INTERESTS: Boys, Mainly Pete Bradshaw
ACTIVITIES: Chorus 2, 3; Home Ec 2, 3, 4

NANCY EARLE JOHNSON
TRUE INTERESTS: Art, Books, Political Science, American History
ACTIVITIES: Transfer from Hazard High School 4; Beta Club 4; Science Club 4; Student Library Assistant's Club 4; D.A.R. Candidate 4

JUANITA LOUISE JOHNSTON
TRUE INTERESTS: Driving, Boys
ACTIVITIES: Tri-Hi-Y 2; F.B.L.A. 3, 4

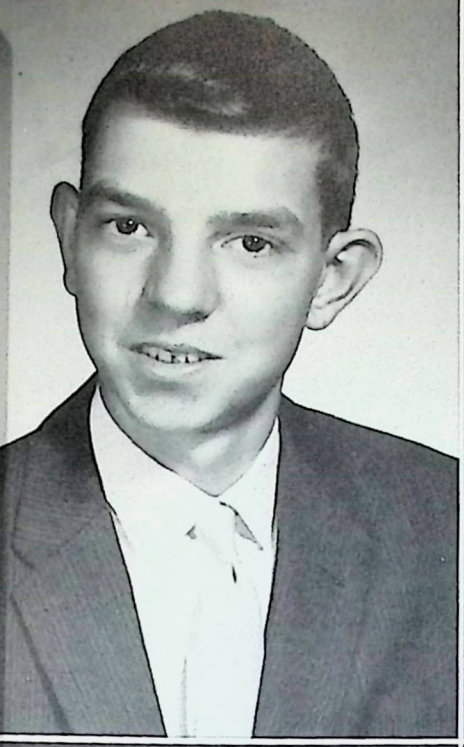

PAUL DOUGLAS JONES

TRUE INTERESTS: Sports and Hot Rods
ACTIVITIES: Band 2, 3, 4

ANN FRANCES JOYCE

TRUE INTERESTS: Seeing That All Goes Well Among "The Ladies in White."
ACTIVITIES: Cheerleader 2, 3, 4, Co-Captain 3, Captain 4; Spanish Club 3, 4; Girls' Chorus 2; Beta Club 3, 4; Tri-Hi-Y 2; F.B.L.A. 3; Pep Club 2, 3, 4; F.H.A. 2; Newspaper Staff 3; Homecoming Attendant 4; Graduation Usher 3; D.A.R. Candidate; Best All Around 4

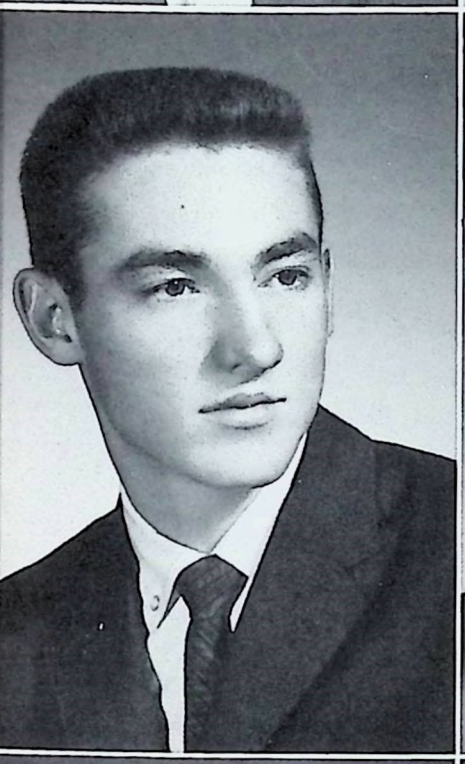

GEORGE GLENN KARSNER

TRUE INTERESTS: Women
ACTIVITIES: F.F.A. 2, 3, 4; Track 3, 4

JUDITH ANN KOELLEIN

TRUE INTERESTS: Music
ACTIVITIES: Pep Club 2, 3, 4; F.H.A. 2, 3, 4; Spanish Club 4; Tri-Hi-Y 2; Annual Staff

JUDITH ANN LEE

TRUE INTERESTS: Accounting and Housewife
ACTIVITIES: F.H.A.; Band 2, 3, 4; F.B.L.A.

MICHAEL LEWIS

TRUE INTERESTS: My Two Legged Dear.
ACTIVITIES: Football 3; Track 2, 3; Mixed Chorus 3, 4; Boys' Chorus 3; All State Chorus 3, 4

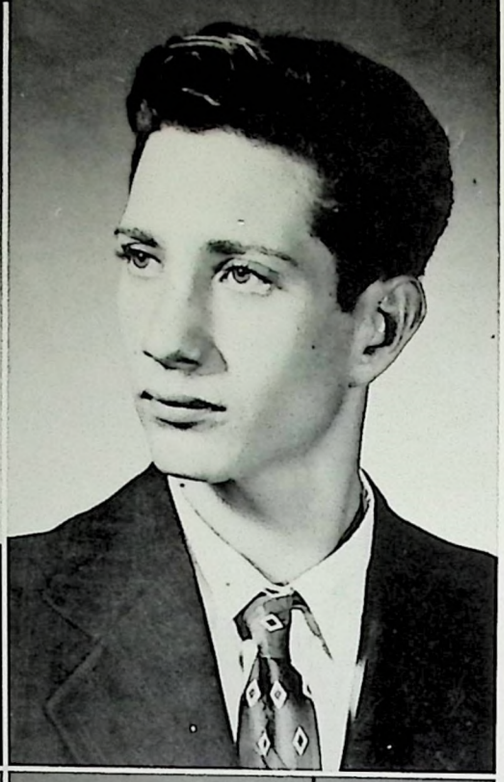

WAYNE LEWIS

TRUE INTERESTS: To Find a Possible Way of Skipping Class Without Getting Caught.

WILLIAM ROBERT LOMAN

TRUE INTERESTS: Gene Metts
ACTIVITIES: F.F.A.

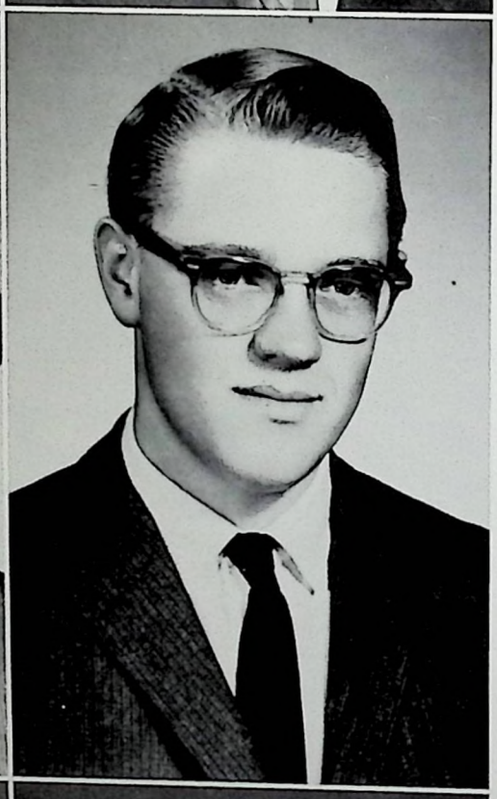

JUDI MADISON LOWE

TRUE INTERESTS: Dancing
ACTIVITIES: Girls' Chorus 2, 3, 4; Tri-Hi-Y 2; Pep Club 2, 3, 4; F.H.A. 2; F.B.L.A. 4; Annual 4

ALBERT DOUGLAS LUSCHER

TRUE INTERESTS: Agriculture
ACTIVITIES: Football 2, 3, 4; Kiwanis Bowl 2; Key Club 2, 3, 4; F.F.A. 2, 3, 4; Sentinel 4

BOBBY ALLEN McDONALD

TRUE INTERESTS: Girls

NANNIE KAY McDONALD

TRUE INTERESTS: Rock n' Roll Music
ACTIVITIES: Tri-Hi-Y 2; Chorus 2, 3, 4

SHIRLEY FRANCES McDONALD
TRUE INTERESTS: Beautician
ACTIVITIES: F.B.L.A. 2; Tri-Hi-Y 2; Chorus 2, 3, 4

SHIRLEY ROSE McDONALD
TRUE INTERESTS: Bowling
ACTIVITIES: F.B.L.A.; F.H.A.

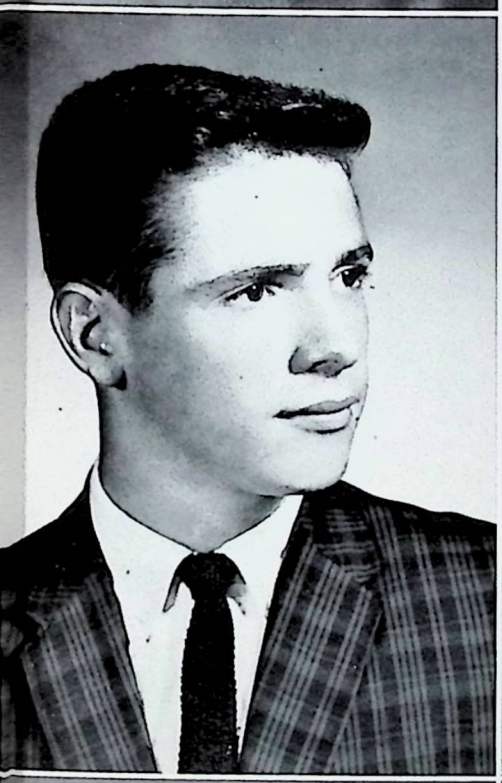

MICHAEL D. McELMURRAY
TRUE INTERESTS: Bookkeeping and Accounting

JENNIFER MARCUM
TRUE INTERESTS: College and Then Marriage
ACTIVITIES: N.F.L. 3, 4; Thespian 3, 4; Spanish Club 3, 4; Science Club 2; F.H.A. 2

LINDA RAE MARTIN
TRUE INTERESTS: Natioanl Guard
ACTIVITIES: Pep Club 3, 4; Tri-Hi-Y 2; F.H.A. 2

MARY ANN MILLER
TRUE INTERESTS: Sports and Boys
ACTIVITIES: F.B.L.A. 3, 4; Pep Club 2, 3, 4

LOIS CAROL MITCHELL

TRUE INTERESTS: Larry Sutton
ACTIVITIES: Girls' Chorus 2, 3; Mixed Chorus 4

PATRICIA ANN MITCHELL

TRUE INTERESTS: Ewell Wesley Wethington
ACTIVITIES: Chorus 2, 4; F.B.L.A. 3, 4; Tri-Hi-Y 2; Pep Club 4

DARRELL SCOTT MOORE

TRUE INTERESTS: Girls; To Be a Success in Life
ACTIVITIES: F.F.A. 2, 3, 4; F.F.A. Vice-President 4; Biology Club 2; Annual Staff 4

LILLIAN RAY MOORE

TRUE INTERESTS: A Shoe Salesman
ACTIVITIES: Pep Club 2, 3, 4; F.H.A. 2, 3; F.H.A. Secretary 3; Chorus 2, 3, 4; Mixed Chorus 4; Science Club 3; F.B.L.A. 4; Usher for Commencement 3; Annual Staff 4; Valentine Queen 2; Tri-Hi-Y 2; Best Groomed 4

WAYNE ALLEN MOORE

TRUE INTERESTS: Girls and Cars

LYNDA LOUISE MORSE

TRUE INTERESTS: "Reggie" Renault
ACTIVITIES: F.H.A. 2; Tri-Hi-Y 2; Chorus 2, 3, 4; F.B.L.A. 3, 4; F.B.L.A. Secretary 4; Valentine Queen 3

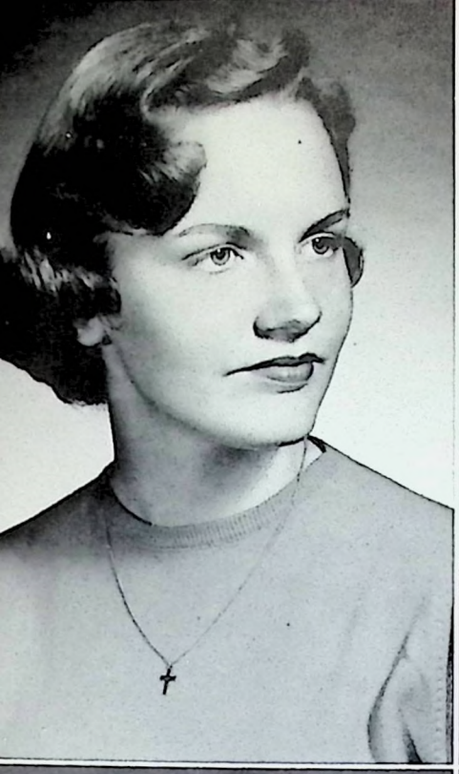

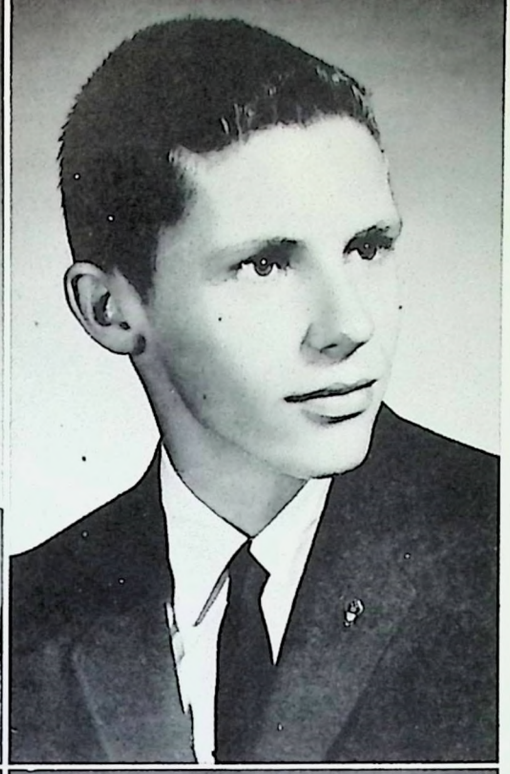

BARBARA ELLEN MURPHY

TRUE INTERESTS: Baton
ACTIVITIES: Band 3, 4; Majorette 3, 4; Tri-Hi-Y President 2; F.T.A. 2; Math Club 3; Beta Club 3, 4; Latin Club 2, 3; Outstanding Personality 3; Pep Club 2, 4; Yearbook Editor 4

GILBERT NEWNAM

TRUE INTERESTS: Kentucky Gentlemen
ACTIVITIES: Science Club 2, 3; Beta Club 3, 4; Key Club 4; Annual Staff 4, Treasurer 4

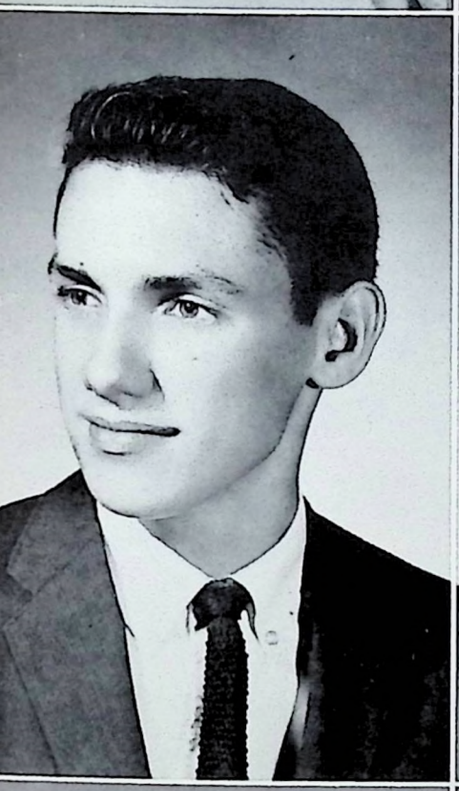

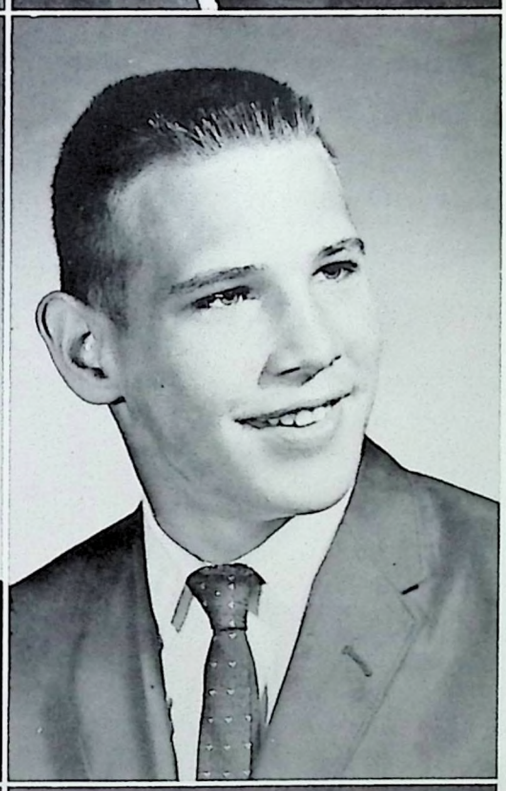

ROY WAYNE NEWTON

TRUE INTERESTS: Cars

JESSE L. NOWLIN

TRUE INTERESTS: To Be a Business Man of Some Nature
ACTIVITIES: Football; Track

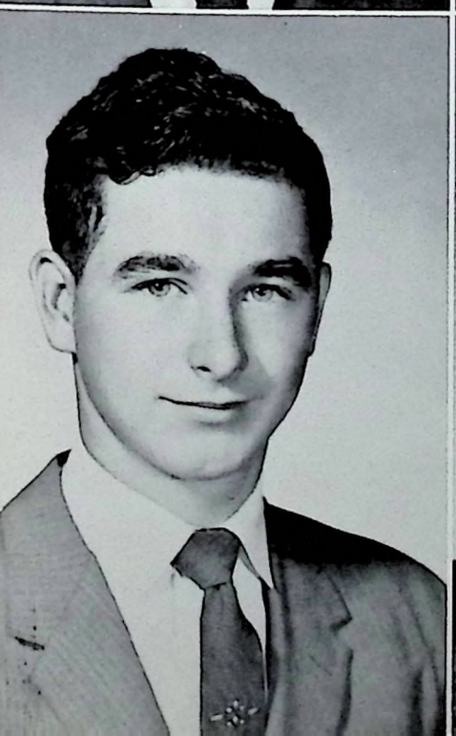

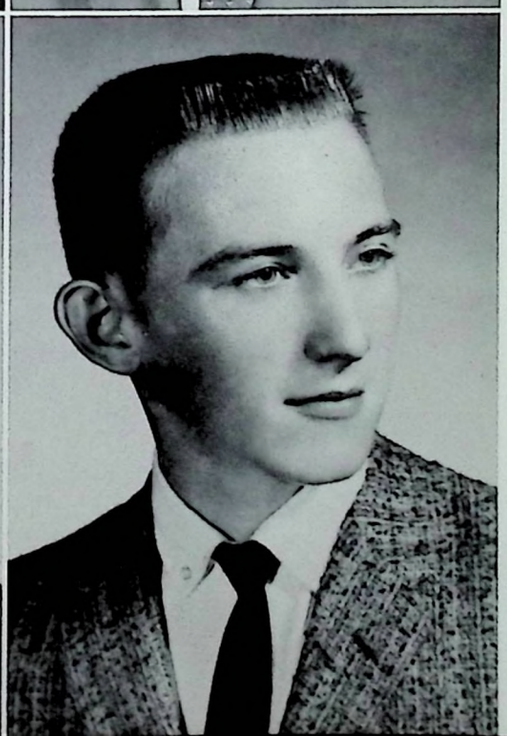

PAUL BLACKBURN OLDS

TRUE INTERESTS: Hunting
ACTIVITIES: F.F.A. 2, 3, 4

DALE PARRISH

TRUE INTERESTS: Girls
ACTIVITIES: Pep Club 2; Biology Club 2; Future Engineers 2

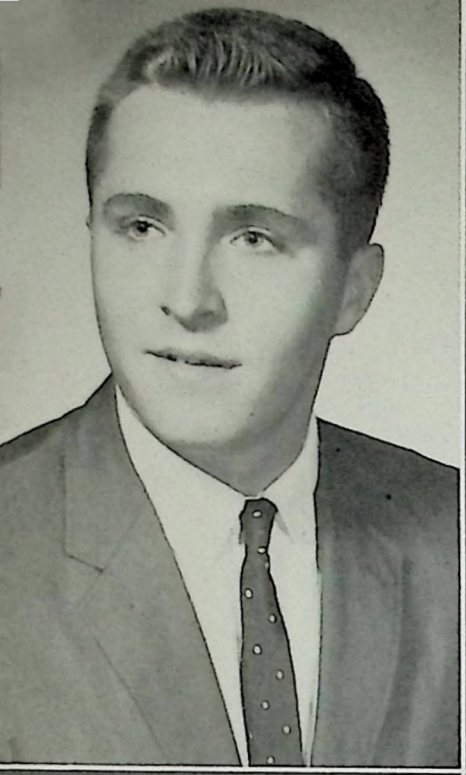

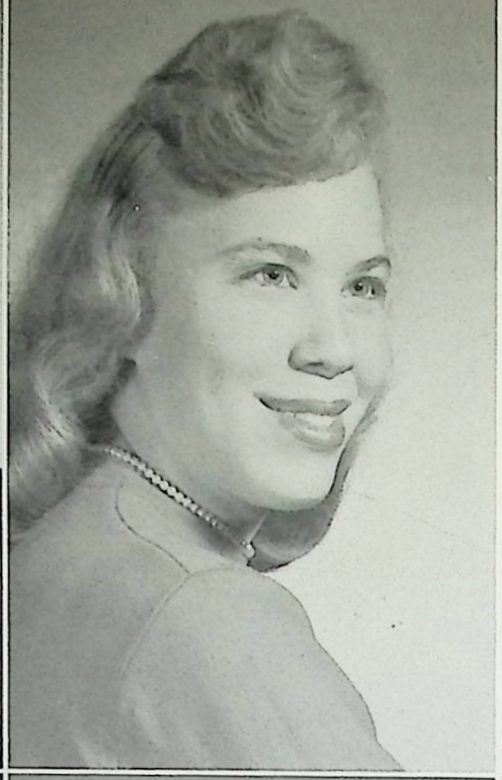

BILLY WAYNE PARTEE

TRUE INTERESTS: Girls
ACTIVITIES: F.B.L.A. 3

AGNES PEAVLER

TRUE INTERESTS: Allan
ACTIVITIES: F.H.A. 1; Library Club 2, 3

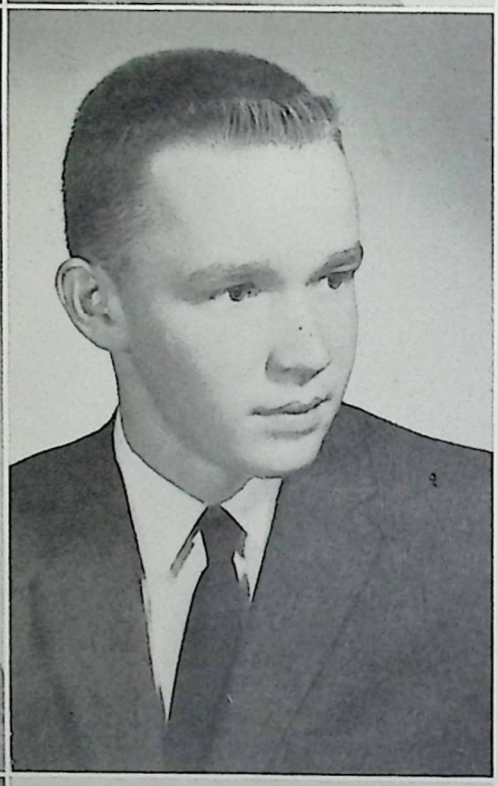

MARJANE PELFREY

TRUE INTERESTS: All kinds of music and secretarial work
ACTIVITIES: F.H.A. 2; Pep Club 2, 4, 3; Tri-Hi-Y 2; Spanish Club 2; F.B.L.A. 4; Chorus 4

CHARLES WESLEY PENN

TRUE INTERESTS: Cars
ACTIVITIES: Pep Club 2, 3, 4; F.F.A.

ELLEN HOUSE PENN

TRUE INTERESTS: Paul Penn
ACTIVITIES: F.H.A. 2, 3, 4; Tri-Hi-Y 2; F.B.L.A. 3, 4

DIANNE BERGER

TRUE INTERESTS: A college education and to get a man
ACTIVITIES: Transfer from Detroit, Michigan

SHIRLEY JEAN PICKETT

TRUE INTERESTS: David
ACTIVITIES: F.H.A.

JUDY POE

TRUE INTERESTS: Lloyd Cheak
ACTIVITIES: F.B.L.A. 3; Tri-Hi-Y 2

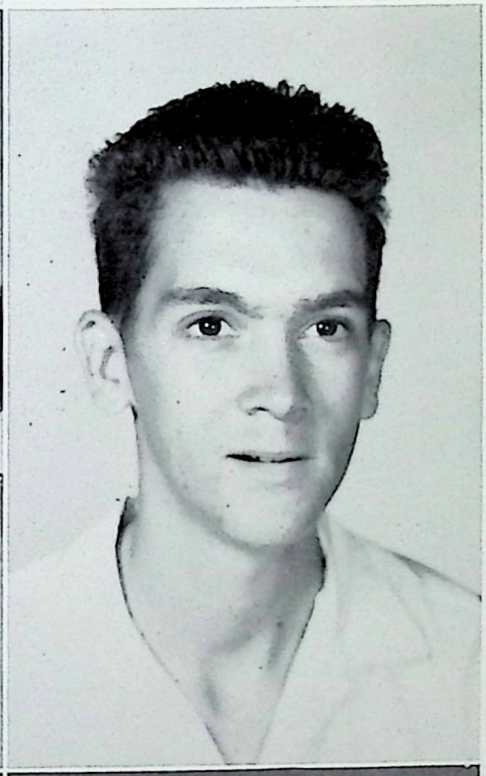

MARTHA JANE POLLARD

TRUE INTERESTS: Cheerleading
ACTIVITIES: Spanish Club 2 3, 4; Treasurer 4; Cheerleader 4; Pep Club 2, 3, 4; F.B.L.A. 3; Chorus 2; Tri-Hi-Y 2; F.H.A. 2

TOMMY PRICE

TRUE INTERESTS: To get out of school

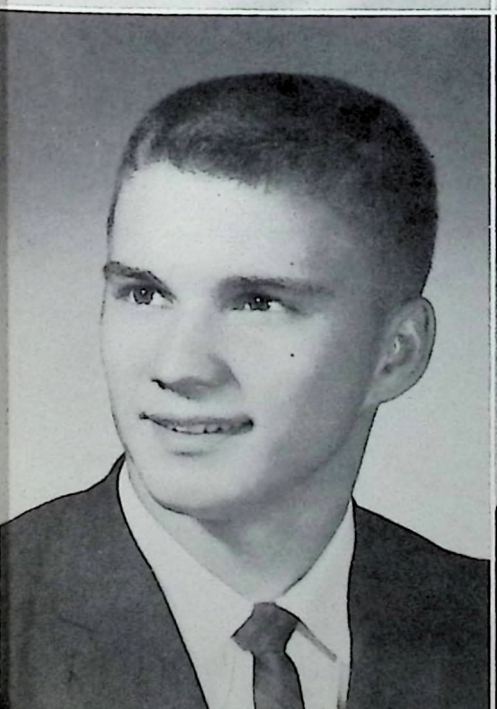

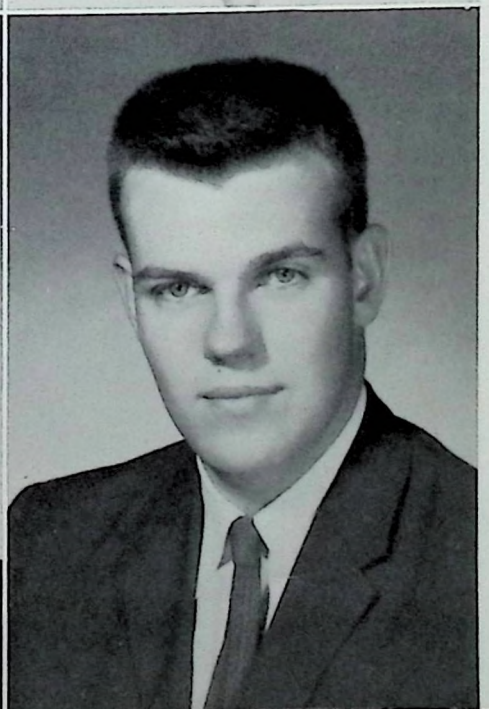

BEN MARTIN REDDEN

TRUE INTERESTS: Girls
ACTIVITIES: Band 2, 3, 4; Future Engineers Club 2; Pep Club 3; Science Club 3; Math Club 3, 4; Student Council 3, 4; Vice-President 4; Key Club 3, 4; President 4; Basketball 2, 3, 4; Baseball 3; Class Treasurer 2; Class Vice-President 3; Class President 4; Best All Around 4; Color Bearer 3

CLYDE REED

TRUE INTERESTS: Horse Racing
ACTIVITIES: F.F.A. 2, 3; Football 2, 3; Pep Club 2, 3, 4

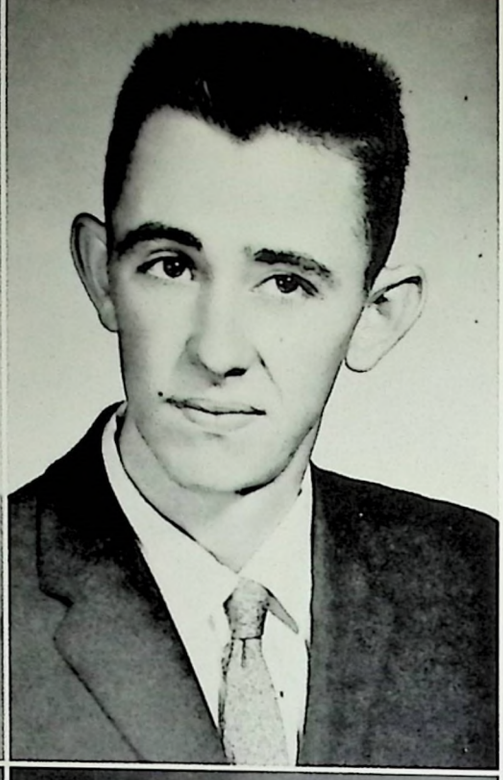

LOIS BELL ROACH

TRUE INTERESTS: To Finish High School; To Travel
ACTIVITIES: F.H.A. 2, 3, 4; Beta Club 4; Annual Staff 4

DAVID ROGERS

TRUE INTERESTS: Motorcycling
ACTIVITIES: F.F.A. 2, 3, 4

DIANNA SUE ROSE

TRUE INTERESTS: Having Fun
ACTIVITIES: Cheerleader 2, 3, 4; Pep Club 2, 3, 4; Tri-Hi-Y 2; F.H.A. 2; F.B.L.A. 4; Chorus 2, 3, 4; Annual 4; Homeroom Officer 3

BRENDA CAROL SCHOOLER

TRUE INTERESTS: Donnie Coffman
ACTIVITIES: Pep Club 2, 3, 4; Latin Club 2, 3, 4, Secretary 2; Band 2, 3, 4; Majorette 3, 4; Captain 4; Dramatics Club 2; Student Council 4, Secretary 4; Beta Club 3, 4, Secretary 4; Attendant to Homecoming Queen 3; Homecoming Queen 4; Class Secretary 3; Color Bearer 3

LYNDA MAE SHERRARD

TRUE INTERESTS: Catching a Tall, Handsome Husband
ACTIVITIES: Pep Club 2, 3, 4; F.B.L.A. 3; F.T.A. 2; Chorus 2, 3, 4; All-State Chorus 2, 3, 4; Tri-Hi-Y 2; A Cappella Choir 3, 4; Annual Staff 4; Band 2, 3, 4; D.A.R. Candidate 4

ALBERT JOSEPH SHRAMM, JR.

ACTIVITIES: Key Club 4; Spanish Club 4; Chess Club 2; Science Club 2, 3; Pep Club 2, 3, 4; Future Engineers Club 2, 3; Football 2, 3, 4; Track 2, 3, 4

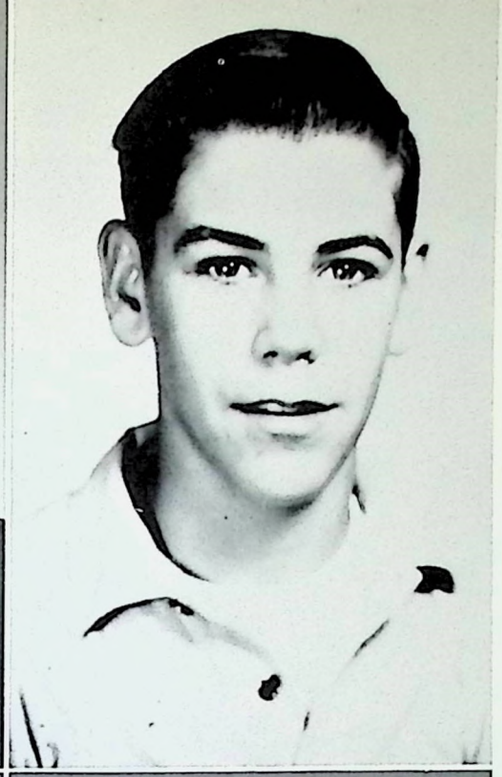

BETTY LOU SINGLETON

TRUE INTERESTS: Graduating
ACTIVITIES: Band 2, 3; F.H.A. 2, 3; F.B.L.A. 3, 4; A Cappella Choir 2, 3, 4

JOHNNY MORGAN SMITH

TRUE INTERESTS: Wealthy girls

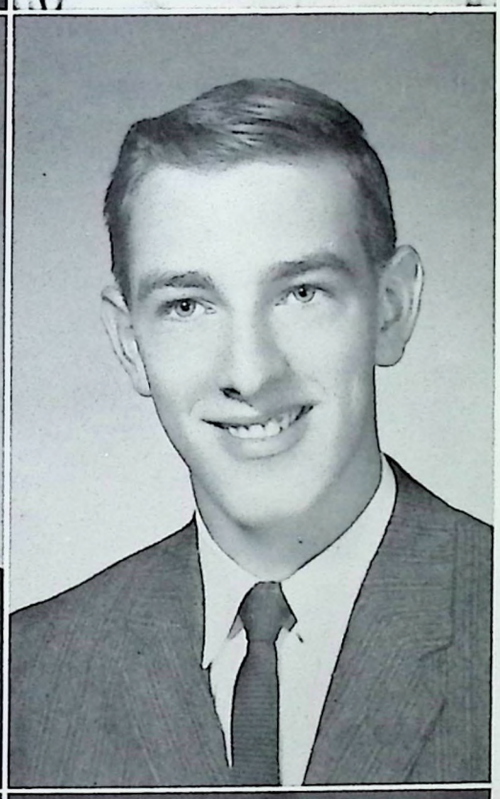

CARL THOMAS SMITH

TRUE INTERESTS: To follow in the footsteps of our great Forefather—Tab Hunter
ACTIVITIES: Key Club 3, 4; Pep Club 2, 3, 4; Biology Club 2; President 2; Future Engineers 2; Science Club 3; Speech Club 4; President 4

BILL SMITH

TRUE INTERESTS: Fishing
ACTIVITIES: F.F.A. 2, 3, 4; Sentinel 3; District Sentinel 4

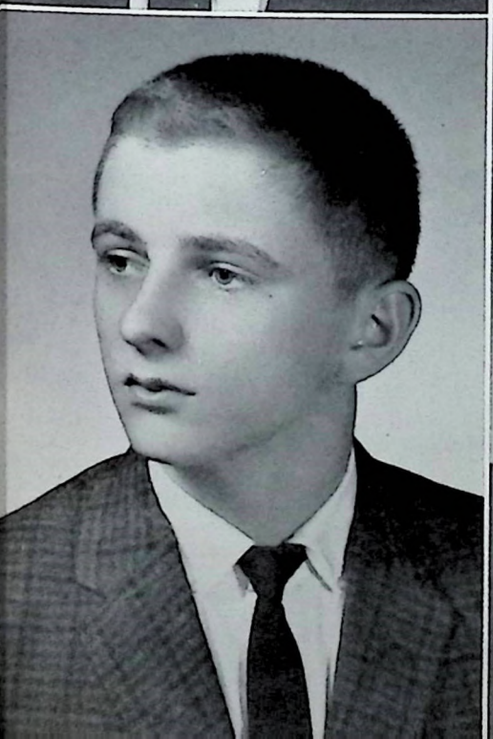

ROBERT EVERETT SORG

TRUE INTERESTS: Travel, Investigation work, and Foreign Languages
ACTIVITIES: Latin Club 2; Chess Club 2; Baseball 2, 3; Science Club 2, 3; Speech Club 4; Treasurer 4; Annual Staff 4; Pep Club 3; Speech and Dramatics 4; Key Club 4

DONNA TATE SOUTH

TRUE INTERESTS: Dancing and Music
ACTIVITIES: Pep Club 2, 3, 4; F.B.L.A. 3, 4; Tri-Hi-Y 2; F.H.A. 2; Chorus 2, 3, 4; Mixed Chorus 4; Annual 4

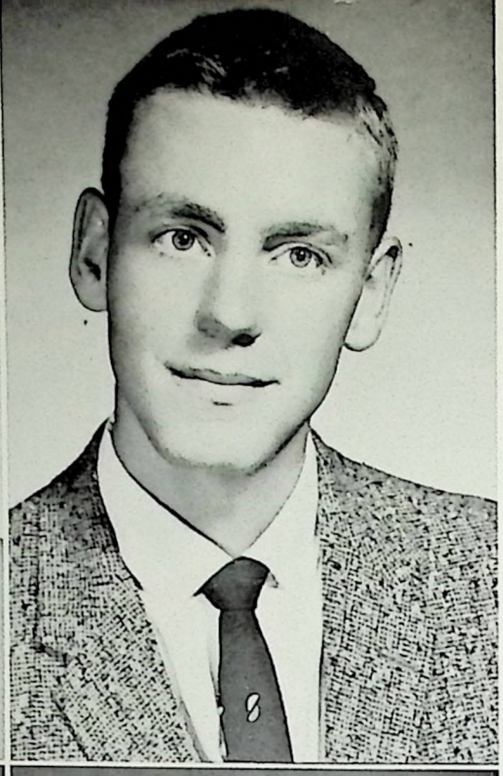

CAROLYN LEE STANDARD

TRUE INTERESTS: Music
ACTIVITIES: Pep Club 2, 4; F.B.L.A. 2, 4; Girls' Chorus 2, 3, 4; Mixed Chorus 4

CHARLES LAWRENCE STEPHENS

TRUE INTERESTS: Big Game Hunting

WANDA SUE STEPHENS

TRUE INTERESTS: Ronnie
ACTIVITIES: Pep Club 2, 3; F.B.L.A. 3, 4; Girls' Chorus 2; Mixed Chorus 3, 4; Tri-Hi-Y 2; F.H.A. 2; Annual 4

BRENDA LOU SUDDUTH

TRUE INTERESTS: To Own a Car
ACTIVITIES: Tri-Hi-Y 2; Pep Club; F.B.L.A.; Chorus

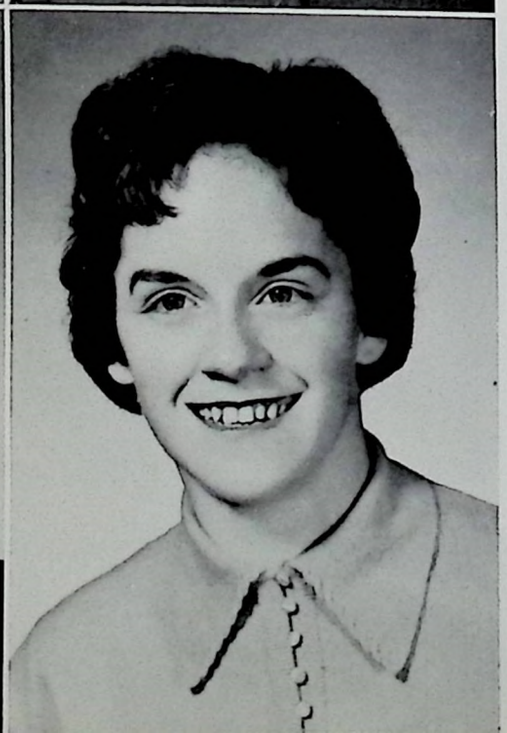

LINDA SUE SUDDUTH

TRUE INTERESTS: Gary
ACTIVITIES: Tri-Hi-Y 2; F.B.L.A. 3, 4; Chorus; Pep Club 2, 3

PATSY CAROL SULLIVAN

TRUE INTERESTS: Piano

SUE CAROL TACKETT

TRUE INTERESTS: Typing and Home Economics
ACTIVITIES: Chorus 2; F.H.A. 2

MARLENE TERRELL

TRUE INTERESTS: Finishing School and Finding a Job
ACTIVITIES: F.H.A. 2, 3, 4

SARAH LOUISE THACKER

TRUE INTERESTS: Phil Bryan, Past, Present and Future
ACTIVITIES: F.H.A. 2; Tri-Hi-Y 2, Secretary 2; Pep Club 2, 3, 4; Girls' Chorus 2, 3, 4; F.B.L.A. 3, 4, Historian 4; Science Club 2, 4

PATRICIA ANN THARPE

TRUE INTERESTS: Music and Teaching
ACTIVITIES: Pep Club 2, 3, 4; Tri-Hi-Y 2; Latin Club 2, 3; Girls' Chorus 2; Mixed Chorus 3; A Cappella Choir 3, 4; Annual Staff 4; Beta Club 3, 4; Science Club 3; F.T.A. 2; Newspaper Staff 3; Homeroom Officer 2, 3, 4; D.A.R. Candidate 4

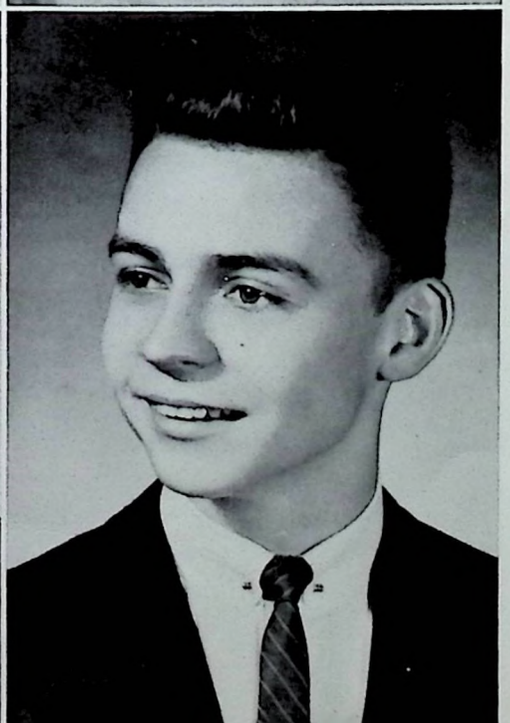

CARLA THOMAS

TRUE INTERESTS: To Be a Nurse
ACTIVITIES: Pep Club; 4-H; F.H.A.; F.B.L.A.

JOHN MITCHELL THOMAS

TRUE INTERESTS: Politics; Women
ACTIVITIES: Student Council 2, 3, 4, Vice-President 3; Beta Club 3, 4, President 4; Latin Club 2, 3, 4; Spanish Club 4; Math Club 2, 3, 4; Yearbook Editor 4; Pep Club 2, 3, 4; Science Club 2, 3; N.F.L. 3, 4; Thespian Society 2, 3, 4, Secretary 3; Debate Club 4, President 4; Football 2, 3; Most Likely to Succeed 4; National High School Summer Inst., Northwestern University 3

DIANA JENKINS HIPPE

ACTIVITIES: Band 2, 3; F.H.A. 2; Tri-Hi-Y 2; Pep Club 2, 3; Beta Club 3

DONALD R. TINCHER

TRUE INTERESTS: Water Sports.
ACTIVITIES: Football 2, 3; Pep Club 4

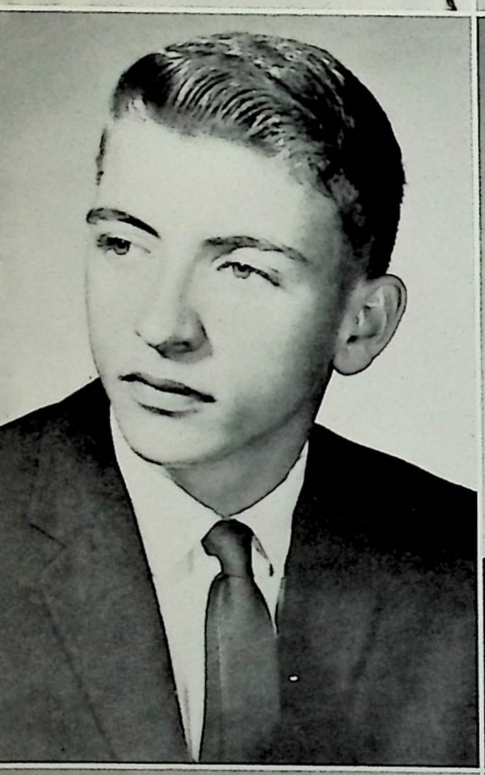

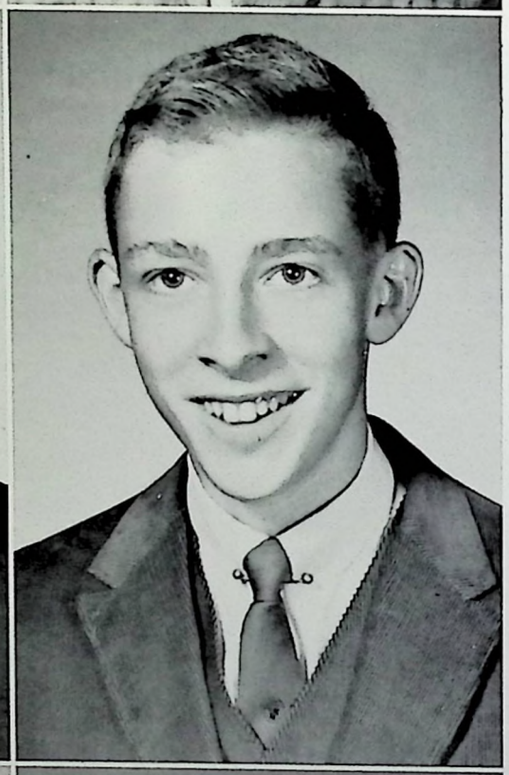

JAMES RALPH TIPTON, JR.

TRUE INTERESTS: Nothing But Money
ACTIVITIES: Biology Club 2; Future Engineers Club; Science Club

DONALD LLOYD TURNER

ACTIVITIES: Spanish Club 3, 4; Biology Club 2; Science Club 3; Annual 4; Speech Club 4; Chess Club 2, Secretary 2; Thespian Society 4; National Forensic League 4

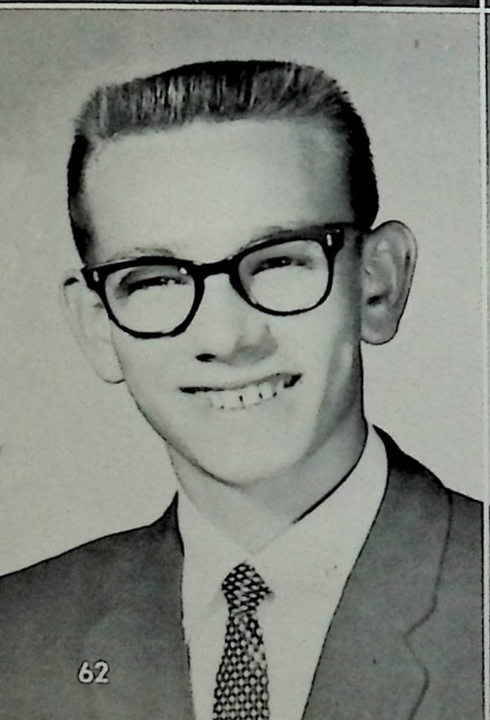

JACKIE LEE WADE

TRUE INTERESTS: Having a Good Time

PHYLLIS INEZ WASH

TRUE INTERESTS: Air Force
ACTIVITIES: Pep Club 2; Tri-Hi-Y 2; 4-H Club 2, 3; Chorus 2, 3, 4

CARL THOMAS WATKINS
TRUE INTERESTS: Rich Women
ACTIVITIES: Spanish Club 3; Pep Club 2, 3, 4; Chess Club 2; Speech and Dramatics 3

MARY LINDA WATKINS
TRUE INTERESTS: My fiance, Stuart
ACTIVITIES: Tri-Hi-Y 2; A Cappella Choir 2, 3, 4; Beta Club 3, 4; F.B.L.A. 3, 4; Pep Club 4; Girls' Chorus 2, 3, 4; Mixed Chorus 3, 4; All-State Chorus 3, 4

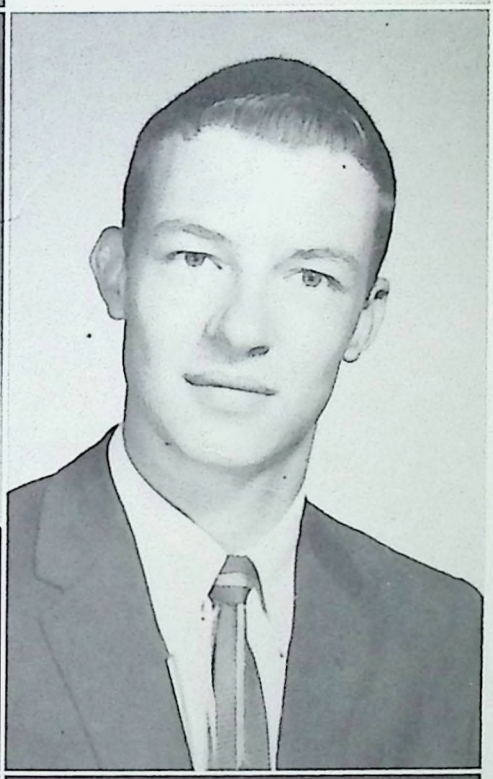

KENNETH MICHAEL WEBB
TRUE INTERESTS: Racing

WILLARD McKOWAN WELCH, JR.
TRUE INTERESTS: Mathematics
ACTIVITIES: Beta Club 3, 4; Key Club 3, 4; Mu Alpha Theta 3, 4; President 4; Future Engineers 2, 3; Vice-President 3; Band 2, 3; Student Council 4; Science Club 3; Biology Club 2

RENEÉ DEL WELLS
TRUE INTERESTS: Horses
ACTIVITIES: F.H.A. 2, 4; Annual Staff 4

FLORENCE LEE WILLHOITE
TRUE INTERESTS: To get a job
ACTIVITIES: F.B.L.A. 4; Library Club 2, 3

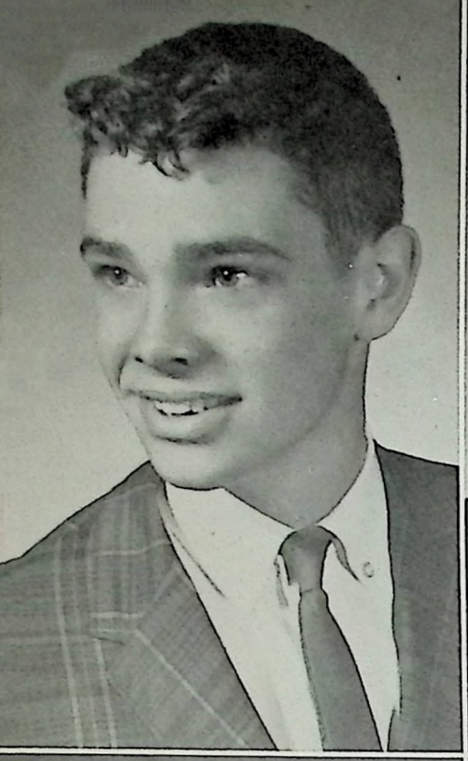

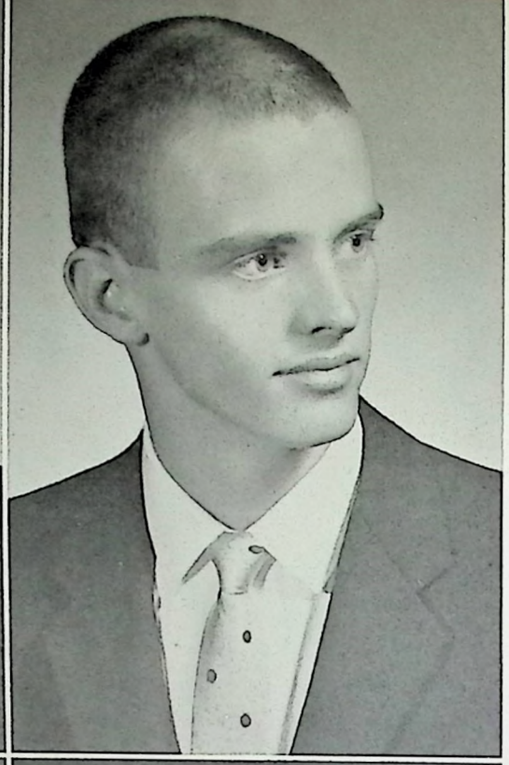

BOBBY JOE WILKERSON
TRUE INTERESTS: Journalism
ACTIVITIES: Student Council 2, 4; Reporter 4; Key Club 4; Science Club 3; Speech Club 4; Spanish Club 2; Pep Club 2, 3, 4; Vice-President 3; President 4; Class President 2; Annual Staff 4; Most Popular 4; Football 2, 3; Track 2

DAVID LEROY WILLIAMS
TRUE INTERESTS: Track and cute girls
ACTIVITIES: Track 2, 3, 4; Basketball 2; Football 3; Future Engineers 2; Science Club 2, 3; Pep Club 3, 4; Annual Staff 4; Best Groomed 4

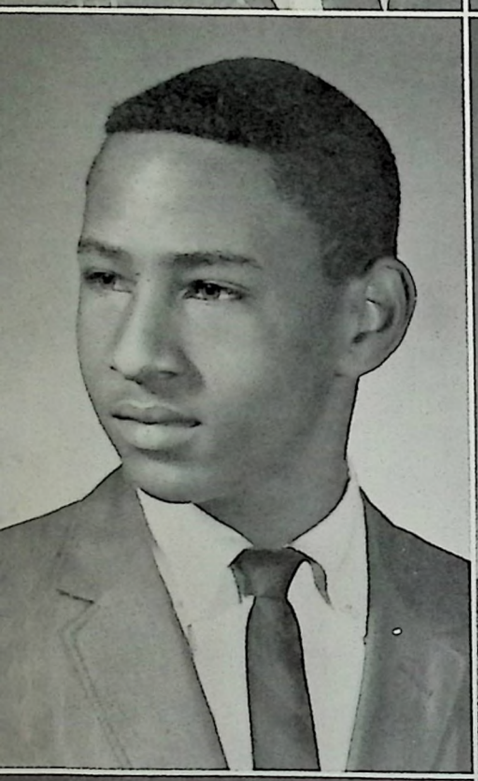

DARRELL WILLIS
TRUE INTERESTS: Girls, cars and money
ACTIVITIES: Biology Club 2; Science Club 3; Band 3, 4

LINDA LOU WINTERS
TRUE INTERESTS: Music and Dancing
ACTIVITIES: Pep Club 2, 3, 4; F.B.L.A. 3, 4; Tri-Hi-Y 2; Girls' Chorus 2; Band 2, 3, 4; Majorette 4

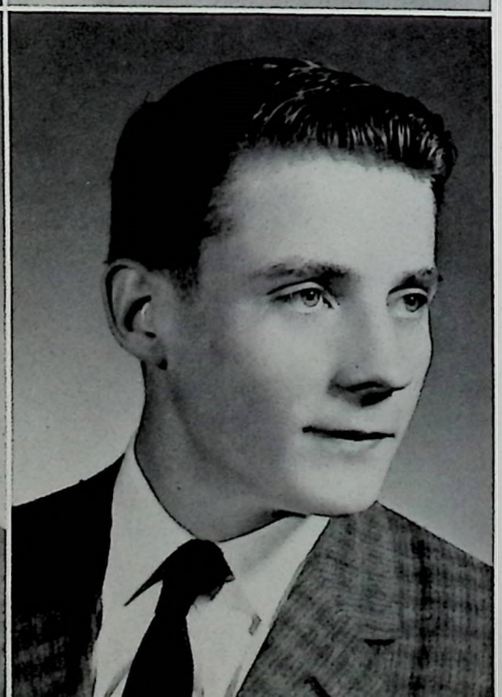

BRENDA JEAN WOODSIDE
TRUE INTERESTS: Barry
ACTIVITIES: Chorus 3, 4; Tri-Hi-Y 2

JOEY WOOLUMS
TRUE INTERESTS: Football
ACTIVITIES: Latin Club 2, 3; Science Club 3; Math Club 4; Key Club 4; Football 4; Annual Staff 4; Mr. Flyer Candidate 4

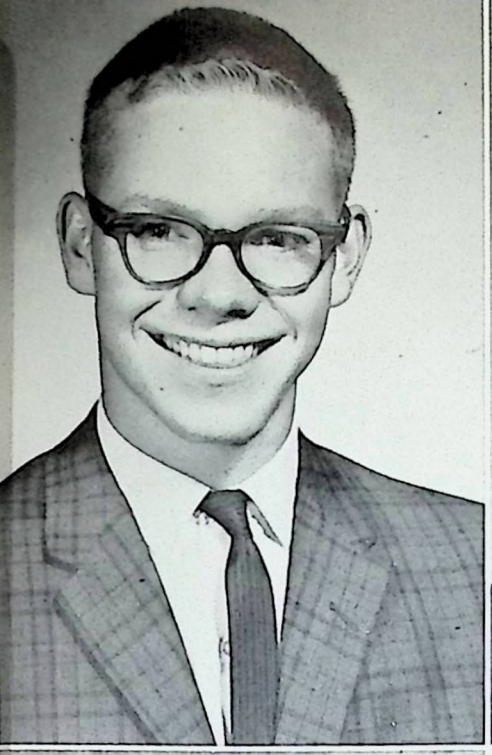

SIDNEY LAMAR WYATT

TRUE INTERESTS: Girls, Cars, and Money
ACTIVITIES: Band 2, 3, 4; Key Club 2, 3, 4, Secretary 4; Future Engineers 2, 4; Science Club 3; Beta Club 3, 4; Spanish Club 2; Math Club 3, 4, Vice-President 4; Biology Club 2, Vice-President 2; Annual Staff 4

BARBARA EARLE YEAST

TRUE INTERESTS: People and Dancing
ACTIVITIES: Pep Club 2, 3, 4; Band 2, 3, 4; F.H.A. 2, 3; F.B.L.A. 3

WILLA MAE CAMDEN

TRUE INTERESTS: Banking
ACTIVITIES: Franklin County High 4-H Club; Transfer from Bryan Station Senior High 4

Shelby Linville, Ex-Kentucky basketball star, delivers senior pictures.

AS WE WERE . . .

M.P.

D.C.

J.D.

S.E.

M.L.

B.F.

L.S.

C.B.

H.G.

J.E.

P.W.

C.S.

P.O.

D.A.

B.C.

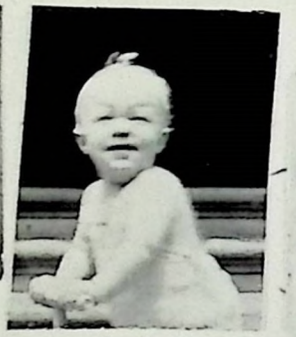
S.F.

P.M.

???

A.G.

S.A.

M.L.W.

L.B.

C.B.

L.G.

E.G.

L.W.

W.N.

D.S.

E.B.

L.R.

L.A.F.

B.S.

MR. AND MISS FLYER

ANNA FRANCES JOYCE DONNIE COFFMAN

BEST ALL AROUND

ANNA FRANCES JOYCE BEN REDDEN

BEST PERSONALITY

JUDY DOWNEY ROGER ESTILL

MOST POPULAR: BOB WILKERSON AND DOTTIE CLARK

MOST LIKELY TO SUCCEED

JOHN THOMAS BETTY LYNN CROOK

BEST LOOKING

ALICE ANN CARTER JORDAN HOWARD

BEST GROOMED

LILLY MOORE DAVID WILLIAMS

BEST ATHLETE

DONNIE COFFMAN

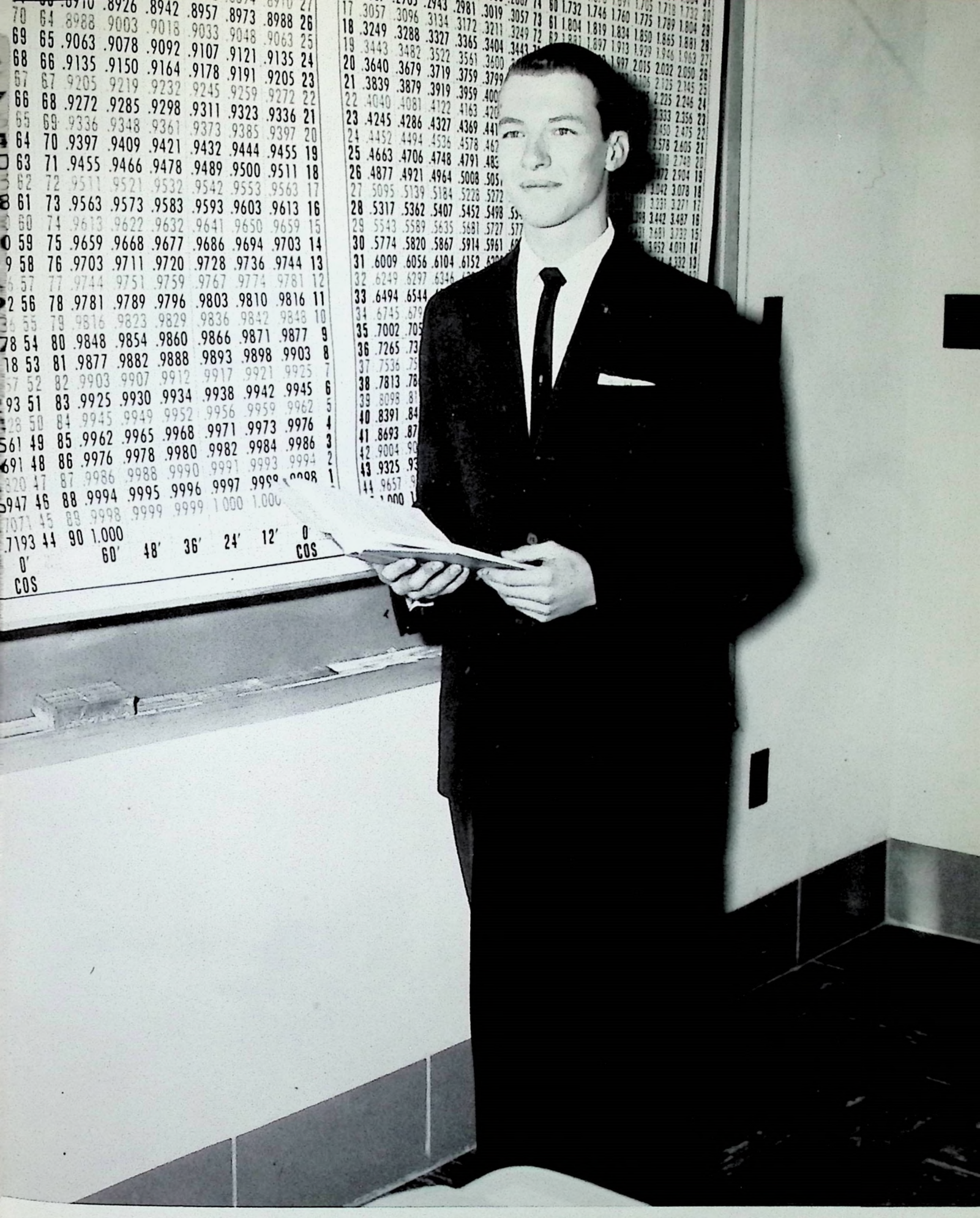

OUTSTANDING SCHOLASTIC ACHIEVEMENT

WILLARD WELCH

NATIONAL MERIT SCHOLARSHIP FINALIST

D.A.R. GOOD CITIZEN

JANE FURR

CLASS WILL

We, the senior class of 1961 of Franklin County High School, do hereby declare this to be our last will and testament.

I, SKIP AGEE, will to Jimmy Clark the ability to stay out of detention hall. He'll need it!

I, PATSY ALDRIDGE, will Ronnie Colston to Sylvia Willard.

I, DONALD RAY ALLEN, will to Kenneth Wheatley the ability to play his bass horn better in years to come.

I, BRENDA ANGLIN, will my ability to stay out of detention hall to Jean Driskell; with her big mouth she'll need it.

I, NANCY ARMSTRONG, will my ability to become a senior to Nancy Goins.

I, BRENDA JOYCE BAILEY, will to Mary Elizabeth Wiard my ability to understand U. S. History and make all A's.

I, DAVID BAILEY, will one credit to Ronny Colston. He needs it to graduate in 61!

I, SALLY BAILEY, will my good looks, sweet personality, and my ability to make all A's to anyone who believes this lie.

I, LINDA BALLARD, will to Wanda Comley the ability to date a boy from F.H.S. and get away with it.

I, BONNIE STONE BELL, being of sound mind and body do hereby will peace to everybody who has known me—no more of this *horse* business.

I, MARY BLAES, will to Nina Cardwell my Shorthand I knowledge, to give her A's in Shorthand II.

I, VIVIAN BLANKENSHIP, will to my sister, Lillie, the ability to finish high school.

I, CLAUDIA BOGARD, will my ability to stay out of "very much" mischief to Jerry Hall.

I, DONALD BOGIE, will my ability in chemistry to Marilyn Graves.

I, BILLY BUCHWALD, will to Jerry McManis my good looks. He needs it.

I, CHARLES BURGE, will my ability to pass English IV to any poor soul that needs it.

I, AUDRA BUTLER, will leave and hope that I don't come back.

I, EDWINA BUTTS, can't afford to leave anything.

I, VIOLA CARDWELL, will to Ann Pacey my ability to get "B's" in typing. She needs it.

I, GARY CARTER, will my traffic tickets and girls (except the blondes, brunettes, and redheads) to Vachel Banta.

I, KENNETH CARTER, will to my brother all my girl friends.

I, KAY CHOATE, will to Darlyne Barnett my ability to ride a horse.

I, PATTY JO CHURCH, will do Darla Snow the ability not to get married while still in high school.

I, DOTTIE CLARK, will to Sandra Skeen the ability to go steady with a "Gent" as long as I have. Good luck, Sandra!

I, DONNIE COFFMAN, will to Frank "Loverboy" Brown all the cuts, scratches, and chipped paint on my "Riddell"; together with all of his it ought to be quite a mess. I also will my quarterback slot to Mike "Aldrid" McCourt.

I, MYRON COLLINS, leave Leon to Jerry McManis.

I, BRENDA COOK, leave to my sister, Doris Cook, and my cousin, Sherman Landrum, my seat in the senior class and my ability to stay single while in school.

I, BOBBY COX, will the right to Patty Roberts to go with a boy who is a Junior at Anderson High School.

I, BETTY LYNN CROOK, will to Susan Feamster my long hair and to Charlotte Nelson two dozen eggs for next Halloween.

I, RONNIE DEARBORN, will my book to any junior who thinks that Mr. Weddington's salesmanship class is easy.

I, RUTH ANN DEMPSEY, will my ability to attend school a week without missing a day to Sharon Hockensmith.

I, ROBERT DISHMAN, will all my senior teachers to Douglas Pulliam.

I, JAMES DISNEY, will my senior teachers to Patricia Shelton.

I, JUDY DOWNEY, finding that I need all my talents and abilities, will nothing.

I, BETTY LOU EASTMAN, will my ability to get Franklin County girls dates with Waddy boys to anyone who wants it.

I, GERALD ELLIS, will my dimples to James Wilson.

I, JUDITH ANN ELLIS, will my ability to "sorta" twist the truth to Mary Goin, Susan Black, and Shelby Hopper. They may need it.

I, ALLEN DALE ESTILL, will my ability to graduate from high school in four years to G. W. Gatewood. He needs it worse than I do now.

I, SANDRA RAMBO ESTILL, will to Joan Sorg my ability to laugh and have a good time in 4th hour study hall.

I, LOU ANN FECK, will my old senior science book to Mrs. Compton.

I, BRENDA FLYNN, leave my sympathy to F.C.H.S. . . . my sister, Donna, will be here next year.

I, BRENDA SMITH FRAINE, will to Linda Olds my determination to graduate.

I, SUSIE FRASER, being of sound mind, do hereby bequeath my only worldly possession—my high heels—to Jim Easterly.

I, LARRY GAY, will my parking place and all the memories that go with it, to Frank Brown.

I, MARSHA GOINS, will all the Good Shepherd boys to Susan Hosley and my science book to V. G. Banta.

I, WILLIAM GORDON, will to the 9th grade my good luck, if it doesn't run out.

I, HELEN GOODING, will leave my bottle of "Light and Bright" to Sandy Everman.

I, ELAINE GOODRICH, will to Henry Tincher my ability not to get a Watkins.

I, DANNY GREEN, will to anyone who wishes it, my ability to learn, with the hope that they use it since I surely haven't.

I, PAUL GRIDER, will all my luck with girls to Doug Blackwell; may he always succeed with them.

I, SUE HAMILTON, will to Nina Cardwell the Millville boys and all the problems that go with them.

I, CLARENCE HARROD, leave my senior teachers to Ray Bryant and Lee Miller.

I, MARY ANN HARROD, will to my brother, Joe, the best of everything.

I, SCOTTY HAWKINS, will to "Gums" Yeast and "Choo Choo" Salchi the Juniper Hill Club House.

I, BRENDA HAWKINS, will to Anne Quarles my ability to drive anything with four wheels or four legs.

I, THOMAS HEDGES, will Miss McCoy to the future seniors of F.C.H.S.

I, ROBERT HEILMAN, will my literature IV books and the syllabus that goes with it to Jimmie Clark.
I, JAMES HERNDON, will my knowledge that got me through high school to Jimmy Gross.
I, JUNIE HILL, will be glad to leave.
I, LARRY HODGES, leave Mrs. Colvin to Ronnie Killen.
I, DAVID HOLDER, will leave. Isn't that enough???
I, NORMAN HONAKER, will my old Business English book to anyone who wants it.
I, JORDAN HOWARD, leave to all underclassmen this simple thought . . . Everything is possible; therefore, it is possible that something is impossible, but that is impossible if everything is possible . . .or is it???
I, DONNIE HUDSON, will my ability to flirt with every girl (and usually get away with it) to Jerry, who seems to be getting along pretty well already.
I, JERRY HUGHES, will my reputation in Mr. Horn's class to "Gums" Yeast since he is the next biggest pest.
I, CARLA ISON, will to my sister, Linda, my ability to have a good time.
I, CARRIE JAMES, will to Doris Evans the ability to talk to Gary Spellers.
I, NANCY JOHNSON, bequeath to any junior girl who loves to be surrounded by boys, my government book and my chair in government class.
I, JUANITA JOHNSTON, would like to will to Billy Downey the best of everything at Franklin County.
I, PAUL JONES, will to Douglas my ability to drive.
I, ANNA FRANCES JOYCE, will my position on the cheerleading squad and the ability to get along with a basketball player as well as I have, to Susan Nooe.
I, GLENN KARSNER, will leave the only junk on the parking lot to my brother and Jerry Hutcherson. May they have as many broken-down times as I did.
I, JUDY KOELLEIN, will to Gayle my ability to have fun anywhere, and all my old boy friends.
I, JUDY LEE, leave my nickname, "Motor Mouth," to Sally Hockensmith.
I, MIKE LEWIS, will all my excuses to leave class to Ronnie Hager.
I, WAYNE LEWIS, will my English book and teacher to Linda Gipson since she will need them both.
I, BOBBY LOMAN, leave my ability to sweet talk my mother to Tommy Loman.
I, JUDI LOWE, will to Glenda Anderson my ability to dance.
I, DOUG LUSCHER, will my 3x5 parking space and the ability to play football without getting hurt to the next football player with a jeep.
I, BOBBY McDONALD, will my art of skipping school and chewnig gum in class without getting caught to anyone who thinks he can get by with it.
I, NANNIE KAY McDONALD, will leave my ability to my sister to graduate before she's 20.
I, SHIRLEY FRANCES McDONALD, will my ability to Wayne Partee to get along with Mrs. Compton in Senior Science.
I, SHIRLEY ROSE McDONALD, will my ability in history to Barbara Toppass.
I, MIKE McELMURRAY, will to Larry "Gums" Yeast my ability to get to Mrs. Skeen's study hall on time.
I, JENNIFER MARCUM, leave my temper to Eleanor Redden and Pat Rice.
I, LINDA MARTIN, leave my love for the name Jinny and my failing to drive through Jerry's to Glenda Anderson.
I, MARY ANN MILLER, will my blue, white, and gold shaker to Jimmy Clark, and I hope it will bring him better luck than it did me!
I, LOIS MITCHELL, will to Terry Sutton my ability to get along with his brother.
I, PATRICIA MITCHELL, will to Dorothy Mitchell, a beginning freshman this fall, my ability to have a good time.
I, DARRELL MOORE, will to Bill Roberts, who doesn't need it, my ability to flirt with all the girls.
We, ALICE ANN CARTER and LILLY MOORE, will our ability to date college boys to next year's senior girls.
I, WAYNE MOORE, will Leslie Ann the privilege to go to school three more years.
I, LYNDA MORSE, will to Butch Smith my love of race cars and racing, as if he needed it!
I, BARBARA MURPHY, will my majorette uniform to whomever it will fit.
We, GILBERT NEWNAM, JOHN THOMAS, and SYDNEY WYATT, being of sober mind, do hereby will to Jim Carigan the "Old Man's Cane."
I, WAYNE NEWTON, will to Mr. Horn my U. S. History and my World History books to remember me by.
I, JESSE NOWLIN, will my good Baptist thinking to Vachel Banta.
I, PAUL OLDS, will to Charlotte Martin and Linda Kirkpatrick my 1/3 seat on 21-A.
I, DALE PARRISH, will my ability to skip study hall to Jerry Hutcherson, and may he get by with it.
I, WAYNE PARTEE, will my ability to stay out of trouble to all disciplinarians.
I, AGNES PEAVLER, will my ability to graduate from high school to Patsy Lewis.
I, MARJANE PELFREY, will my artistic ability to Mr. Clayton.
I, CHARLES PENN, will all my English books to "dear" Mrs. Colvin.
I, ELLEN HOUSE PENN, will my ability to get a "big rock" during my senior year to Mary Martin Goin.
I, SHIRLEY JEAN PICKETT, will to Jane O. my charm to get Floyd M.
I, JUDY POE, will my ability to become a senior to anyone who wants it.
I, MARTHA POLLARD, will to Judy Wilkerson the ability to get along with Riggs Williams as well as I do.
I, TOMMY PRICE, leave to the underclassmen my undeveloped skill as an English student.
I, BEN REDDEN, leave my ability to do Algebra II to Tommy Cook.
I, CLYDE REED, would like to leave my old English book to Miss McCoy.
I, LOIS ROACH, will my ability to break lunch line every day to Sharon Armstrong.
I, DAVID ROGERS, will to Ronnie Harrod my ability to think. It may be a new experience for him.
I, SUE ROSE, will my ability to date the same person for ten months without going steady to anyone who can stand it.
I, BRENDA SCHOOLER, will to Charlotte Nelson the chemistry lab, or rather what is left of it when we get through with it this year.
I, LYNDA SHERRARD, bequeath to Ann "Cameo Girl" Howard a lollipop. She doesn't want all-day suckers any more.
I, ALBERT SHRAMM, will my glasses to Jerry S.
I, BETTY SINGLETON, will my ability to graduate to James Wilson.
I, JOHNNY SMITH, will to Jerry Hudson a nice time with the girls.
I, TOMMY SMITH, will all my love to those cute little things.

I, ROBERT SORG, will all of my good times and all of my teachers to the next senior class.
I, DONNA SOUTH, will to Becky Brown my ability to talk all day without tiring.
I, CAROLYN STANDARD, wish to have the ability to be as good to Malcolm McMakin as he has been to me.
I, CHARLES STEPHENS, leave all my secret hunting and fishing spots to future seniors.
I, WANDA STEPHENS, will my ability to keep one boy for four years to Joyce Dickey. She needs it!!!
I, BRENDA SUDDUTH, will my accounting workbook to anyone that wants it.
I, LINDA SUDDUTH, will my extra credits to Norton Sudduth in hopes they will help him graduate.
I, PATSY SULLIVAN, leave my school books to my best friend, Caroline R. Hulette.
I, SUE CAROL TACKETT, leave all the un-used typing erasers to Shirley Kelly and Katherine Ritchie.
I, MARLENE TERRELL, will to any shorthand student who is willing to try the second year, my desk in Mrs. Moore's room.
I, SARAH LOUISE THACKER, will to any girl the ability to go steady seven years with the same boy.
We, PAT THARPE, ANNE GAINES, JANE FURR, and YVONNE FLORA, will our fire escape from the Beta Convention to next year's senior Betas in the hope that they have as good fortune with it as we did.

I, CARLA THOMAS, leave to Barbara Burke the ability to stay single in high school.
I, JUNE TIPTON, leave to David True my ability to come regularly to school.
I, DONALD TURNER, will my ability to withstand Mrs. Payne's attacks to anyone who needs it.

I, JACKIE WADE, leave my science book to Charles Terrell.
I, PHYLLIS WASH, will to Sharon my ability to go steady with the same boy as long as I have.
I, TOMMY WATKINS, hereby leave to my younger brother, Danny, my ability to sleep in Mr. Horn's history class for three years.
I, KENNETH WEBB, leave my books to anyone that will have them.
I, WILLARD WELCH, leave my advanced math book to Lowell McCourt.
I, RENEE' WELLS, will my love of horses to anybody who dares use it to drive everybody nuts like I did.
I, FLORENCE WILLHOITE, leave my desire to make all A's to Jane Barnes, Brenda Barnes, Mary West, and Bill Moore; and may they succeed.
I, BOBBY WILKERSON, will my good looks, intelligence, wit, personality, girls, and *conceit* to Ed Mays.
I, DARRELL WILLIS, will to Freddie Johnson my ability to go as long as I have without a steady girl and hope he will use it.
I, LINDA WINTERS, will my flirting ability to all the junior girls. I surely hope you have as much fun as I did. Good luck.
I, BRENDA WOODSIDE, will to my brother the ability of going steady for 3 years.
I, JOEY WOOLUMS, being of fairly sound mind, will my #77 jersey to anyone who has the courage to wear it.
We, BARBARA YEAST and NANCY GRAVES, will our ability to laugh at anything and everything to anyone who thinks he can stand it!

Flag-raising, a daily privilege

Measuring for Caps and Gowns—O Happy Day!

CLASS HISTORY

On September 4, 1958, we, the third senior class to graduate from F.C.H.S., entered this huge, new school as shy and awed sophomores. After the first preliminaries of becoming adjusted, we began to feel more at home and in the spirit of things. This first year we won our first of three sportsmanship trophies at the Mid-State Tournament. We also had the best cheerleaders in the state. When our sophomore year ended, everyone was looking forward to our junior year.

We entered our junior year with the enthusiasm of those who are a little closer to the honor of becoming exalted (or should we say exhausted?) seniors. The year passed quickly with our giving the seniors a farewell swimming party at Juniper Hill.

In the fall of 1960 we enrolled at F.C.H.S. for our last year. We welcomed new leaders in the school system. Mr. Roy Bondurant, a well-known county teacher in Franklin County, became superintendent of county schools. At F.C.H.S. we were fortunate in getting Mr. Ronald Connelly as principal and Mr. Elmer Moore assistant principal. They have been a great help to us during the past year.

Our senior year was filled with many memorable events—a few of which were ordering our senior pictures, trying on class rings for the first time, addressing our invitations, the excitement of prom night, and finally the wonder of COMMENCEMENT.

Thus ends chapter three in the History of Franklin County High School; and we, the graduating seniors, diploma in hand, bid a fond farewell to our Alma Mater as we stand on the threshold of our future.

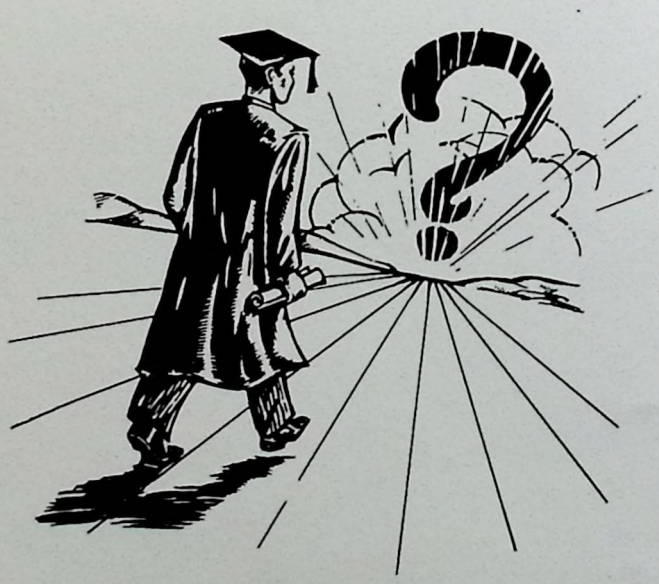

Tide

PROPHECY

"What's in a name? That which we call a rose, by any other name would smell as sweet."

(by Wm. Shakespeare, Brenda Schooler, and Gerald Ellis)

IMAGINE:

Nancy ARMSTRONG as an assistant to a weight lifter. Barbara YEAST, Linda BALLARD, Helen GOODING, and Brenda COOK owning a bakery. Bonnie BELL as president of Southern Bell Telephone and Telegraph Company. Mary BLAES as a fire-eater. Edwina BUTTS as a cigarette girl. Alice Ann CARTER, Gary CARTER, and Kenneth CARTER as co-managers of Carter's Little Liver Pills, Inc. Patty Jo CHURCH and Dale PARRISH as ministers. Dottie CLARK as president of Curtiss Candy Company. Betty Lynn CROOK and Mike LEWIS as wardens at Sing Sing. James DISNEY taking Walt's place. Betty Lou EASTMAN as a professional photographer. Jane FURR running a mink farm. Ann GAINES, John *BOND*URANT, and Tommy PRICE as stockbrokers. Larry GAY, and Anna JOYCE operating a fun-house at Coney Island. William GORDON manager of Gordon's Potato Chips. Nancy GRAVES as county coroner. Clarence and Mary Ann HARROD running a liquor store. Judy POE as a poet. Ben REDDEN owner of paint store. Johnny SMITH, Tommy SMITH, and Bill SMITH shoeing horses. Allen Dale E*STILL* making moonshine. Judy LEE leading a revolt on Mars. Wayne PARTEE giving them. Marjane PELFREY chasing bats. Robert SORG raising cane. Larry and Wanda *STEP*HENS repairing escalators. Pat T*HARPE* a harp player. Donnie T*INCHER* making yardsticks. Mary *WAT*KINS, Tommy *WAT*KINS, and Sidney WYATT manufacturing light bulbs. Joey *WOOL*UMS and Linda SHERRARD as sheep herders. Vivian BLANKENSHIP making beds. Donald BOGIE driving a bulldozer. Brenda *ANGL*IN teaching geometry. Donald ALLEN taking Steve's place. Skip A*GEE* making horse collars. Danny GREEN, Thomas HEDGES, Sue ROSE and Yvonne FLORA owners of greenhouses. Albert SCHRAMM, Diane BERGER, Judy KOELLEN, Robert HEILMAN, and Billy BUCHWALD operating a sauerkraut factory. Bobby, Nannie Kay, Shirley Frances, and Shirley Rose MacDONALD owning a farm. Robert DISHMAN owning a dishbarn. Junie HILL, Patsy ALD*RIDGE*, and Wilma ALD*RIDGE* as mountain climbers. Bobby WILKERSON head of slum-clearance. Ronnie DEARBORN as a veterinarian. Elaine GOODRICH as tire salesman, Sue HAMILTON as a jeweler. Brenda and Scott *HAW*KINS, and Linda MARTIN members of Birdwatchers of America. Jordan HOWARD and Nancy JOHNSON, owners of a restaurant. Donnie HUDSON, Glenn *KARS*NER, Darrell WILLIS and Paul OLDS selling cars. Carla ISON future representative for Revlon. P. D. JONES as one of the boys. Judy LOWE and Bill LOWMAN as midgets in a circus. Mary Ann MILLER being one. Lynda MORSE originating a new code: Wayne NEWTON raising fig trees. Charles and Ellen PENN making them. Shirley PICKETT selling fences. Clyde REED manufacturing clarinets. Lois ROACH as pest exterminator. David ROGERS as Roy's second. Brenda *SCHOOL*ER principal of F.C.H.S. Betty *SINGLE*TON as old maid. Donna SOUTH as a southern belle. Carolyn STANDARD and Brenda FLYNN operating a service station. Jackie WADE and Phyllis WASH operating Wade and Wash Laundromat. Kenneth WEBB catching spiders. Willard WELCH selling grape juice. Renee WELLS and Viola CARD*WELL* floating in oil. Linda WINTERS as Snowball Queen. Brenda WOODSIDE as forest ranger. Barbara MURPHY, Mike McELMURRAY and Patsy SULLIVAN head of New York City Police Department. Claudia BOGARD as Humphrey's second. Audra BUTLER, doorman at Frankfort Hilton Hotel. Donnie COFFMAN as a beachcomber. Roger and Sandra ESTILL, Margaret FLYNN, Norman HONAKER, Diana HIPPE, Lou Ann FECK, and Brenda FRAINE as marriage counselors. Judy DOWNEY football referee. Ruth Ann DEMPSEY as prize-fighter. Paul *GRIDER* rodeo star. Martha POLLARD as a thinking woman. Gilbert NEWNAM still beating the path from Myron's. Lois and Pat MITCHELL first women on the moon. James JACOBS basketball coach at K.S.C. Carrie JAMES doing the cha cha. Juanita JOHNSTON as Miss America. Darrel, Lily, and Wayne MOORE head of Moore, Moore and Moore Mattress Company. Marsha GOINS world traveler. Florence WILHOITE ballet dancer. Willa CAMDEN as opera star. Bill WILHOITE teaching English. Charles BURGE head of diplomatic corps. Kay CHOATE and Sarah THACKER mothers of ten. Myron COLLINS and Suzie FRASER playing Tarzan and Sheena. Bobby COX making guns. Gerald and Judy ELLIS running an Arthur Murray Dance Studio. Brenda, Sally, and David BAILEY singing rock'n roll. James HERNDON raising chickens. Larry HODGES and David HOLDER running H & H Dude Ranch. Jerry HUGHES mayor of Bald Knob. Doug LUSCHER coaching football. Jennifer MARCUM as C.P.A. Sue TACKETT, Jesse NOWLIN, and Marlene TERRELL making T.N.T. James TIPTON as greasemonkey. Johnny THOMAS as governor of Kentucky. Carla THOMAS writing "Advice to the Lovelorn." Donald TURNER still hanging around Brenda Schooler's house. David WILLIAMS receiving Ph.D. from Western. Brenda and Linda SUDDUTH running a rest home. Wayne LEWIS taming alligators.

JUNIOR CLASS

CLASS OFFICERS

Frankie Brown—*Treasurer*
Lowell McCourt—*Vice-President*
Marcie Thurman—*Secretary*
Jim Easterly—*President*

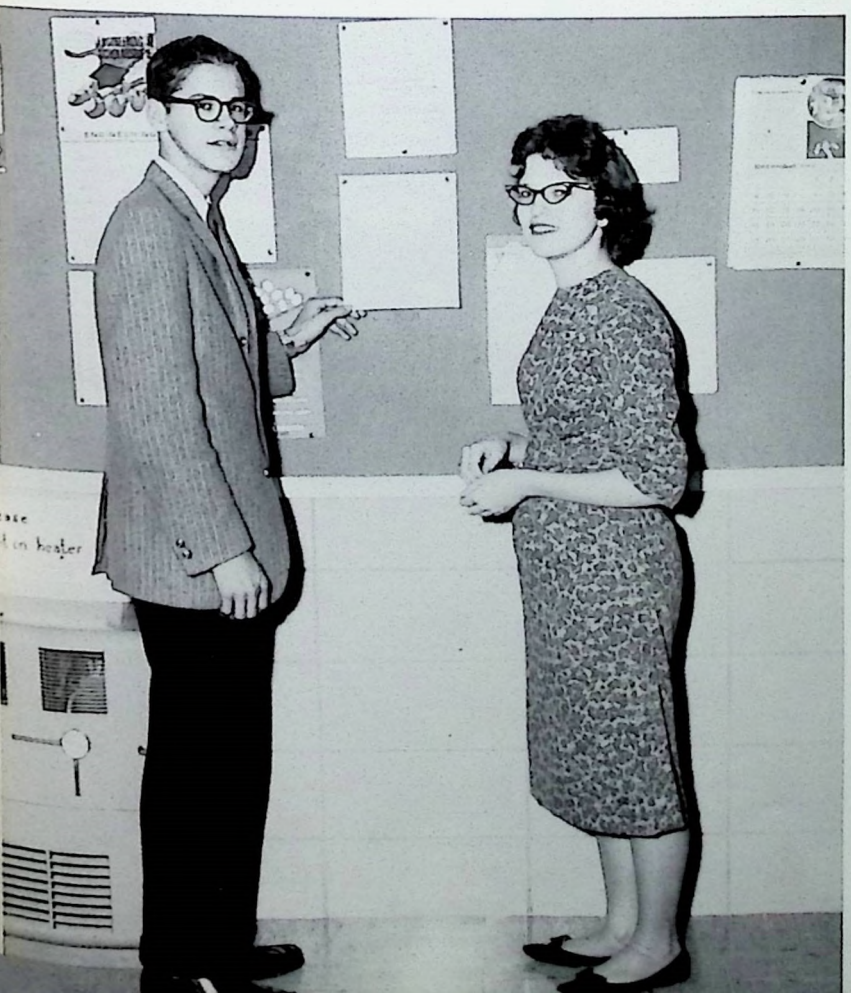

MOST OUTSTANDING STUDENTS

Gayle Watkins
Gary Ferguson

Ronald Adams
Sue Allison

Glenda Anderson
Sharron Armstrong

Charlotte Arnall
Judith Ann Baker

Vachel Banta
Brenda Barber

Carol Barnett
Susan Bierschenk

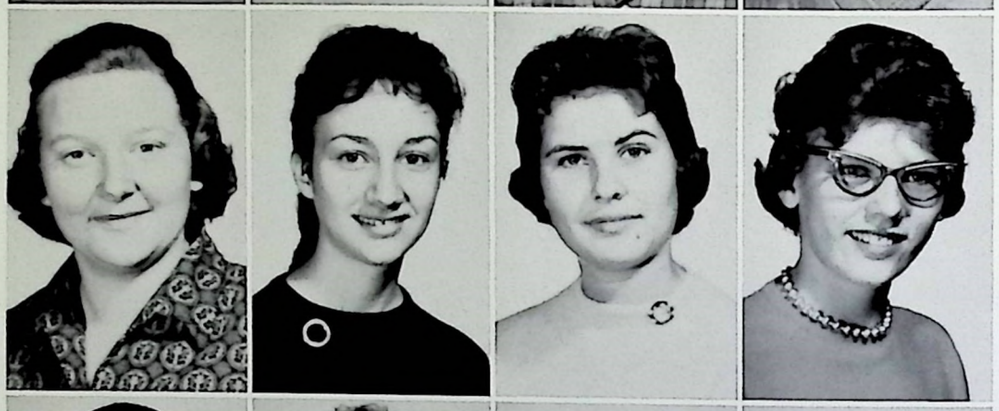

Priscilla Black
Susan Black

Douglas Blackwell
Sandy Bowman

James Findley Brawner
Raymond Brooks

Larry Yeast
Joyce Brown

Frankie Brown
Ray Bryant

Barbara Burke
Billy Burnette

Robert Cable
Nina Cardwell

James Carigan
Pam Carigan

Danny Carpenter
Edward Carpenter

Nancy Carrington
Melvin Chism

Saundra Clark
Ronny Colston

Wanda Comley
Elwood Conway

Thomas Cook
Tommie Cook

Karl Cooper
Wayne Courtney

Anna Davidson
Joyce Dickey

Barbara Daniels
Fay Duvall

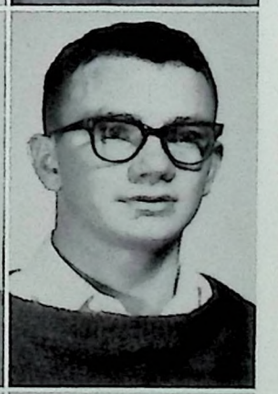

Flo Duvall
Kenneth Driskell

Jim Easterly
Jerry Ellis

Doris Evans
Sandra Everman

Susan Feamster
Gary Ferguson

John Gabbard
Barbara Gaines

Linda Gatewood
Linda Gipson

Mary Goin
Ronald Gordon

Marilyn Graves
Ira Scott Green

Mary Green
Trina Green

Charles Greenlief
Allen Grimes

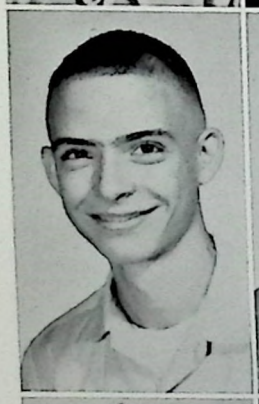

James Gross
Carolyn Gunther

Geraldine Hall
Gary Harp

Ronnie Harrod
Loretta Hart

Anita Hartman
Pam Hockensmith

Phyllis Hockensmith
Sally Hockensmith

Shelby Hopper
Carl Holder

Ann Howard
Mildred Hosley

Jerry Hutcherson
Linda Hutcherson

Sheila Ison
Brenda Jackson

Patsy Jackson
Charlotte James

Edna James
David Johnson

Virginia Johnson
William Jones

Tommy Karsner
Nancy Kavanaugh

Ronie Killen
Walter King

Linda Kirkpatrick
Gayle Koellein

Gene Kyle
Charles Leach

David Lee
Johnny Lewis

Otis Lowman
Jill Luttrell

Wayne Marshall
Faye Martin

Eddie Mays
Lowell McCourt

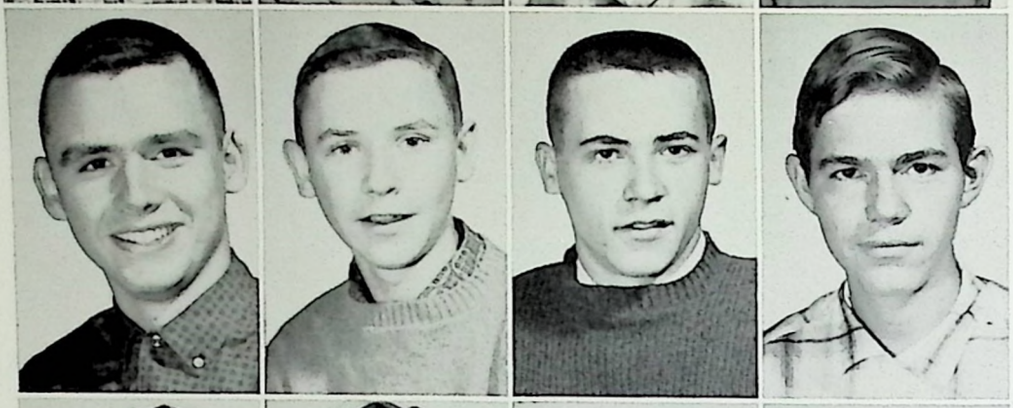

Michael McCourt
Billy McCoy

Brenda McDonald
Phyllis McDonald

Edward McLean
George McMakin

Jerry McManis
Jackie McMurty

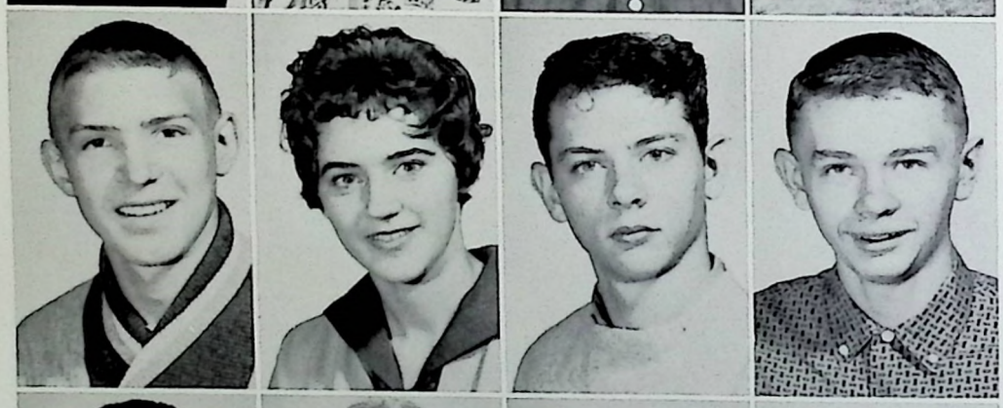

Jerry Metts
Lee Miller

John Mitchell
Linda Mitchell

Hugh Mobley
Emma Monie

Janet Napier
Charotte Nelson

Frankie Nelson
Lucy Nichols

Susan Nooe
Barbara Olds

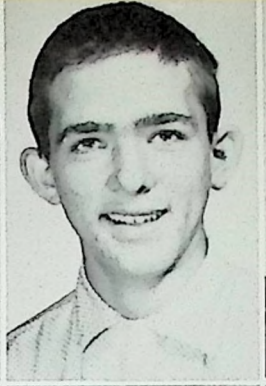

John Oliver
Ann Pacey

Eddie Parker
Patricia Parr

Agnes Peavler
Marjorie Peffer

Mary Nell Penn
Cheryl Poynter

Joseph Pruitt
Doug Pulliam

Evelyn Pulliam
Danny Purcell

Martha Purvis
Ann Quarles

Judith Quire
Sharon Rach

Robert Ragland
Betty Redding

Jean Redmon
Patty Reid

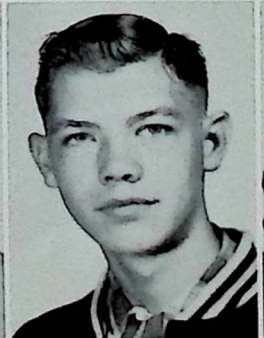

Miles Rhodes
Frances Rice

Patricia Rice
David Richardson

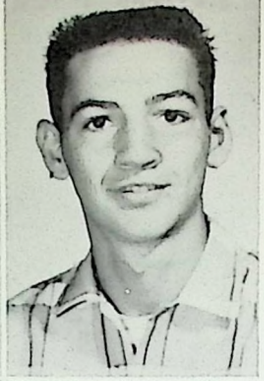

Imants Rizenbergs
Colman Roach

Mike Roberts
Glenda Robinson

Virginia Robinson
Carolyn Rodgers

Charles Sallee
Wanda Sanderson

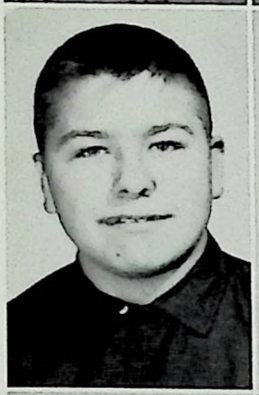

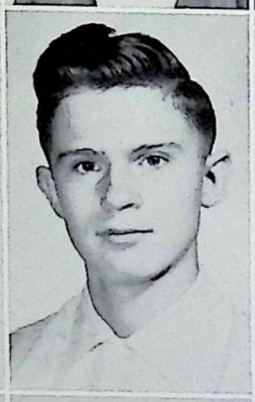
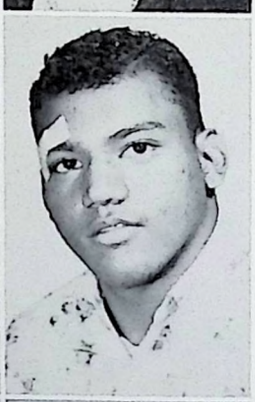

Ernie Sayre
Kenneth Shauntee

Patty Shelton
Gayle Smith

Janice Smith
Linda Smith

John Zweig
Sandra Smith

Margaret Smoot
June Snook

Joan Sorg
Emma Stanley

George Stallard
Patricia Stewart

Landon Stivers
Nancy Stockton

Margaret Stokes
Harry Suter

Samuel Swain
Anne Switzer

James Tate
Charles Terrell

Kaye Thompson
Marcia Thurman

Linda Thurman
Bonnie Tincher

Donnie Tincher
Sharon Tracy

Larry Trivette
Wynne Van Houten

William Walker
Gayle Watkins

Kenneth Wheatly
Samuel Wiley

William Wilhoite
Judy Wilkerson

James Wise
Wallace Woodside

Homecoming Parade 1960.

All aboard for the Water Plant.

TRIPS AWAY FROM SCHOOL

We visit the Lieutenant Governor

ARE FUN

Water, water everywhere
and not a drop to drink.

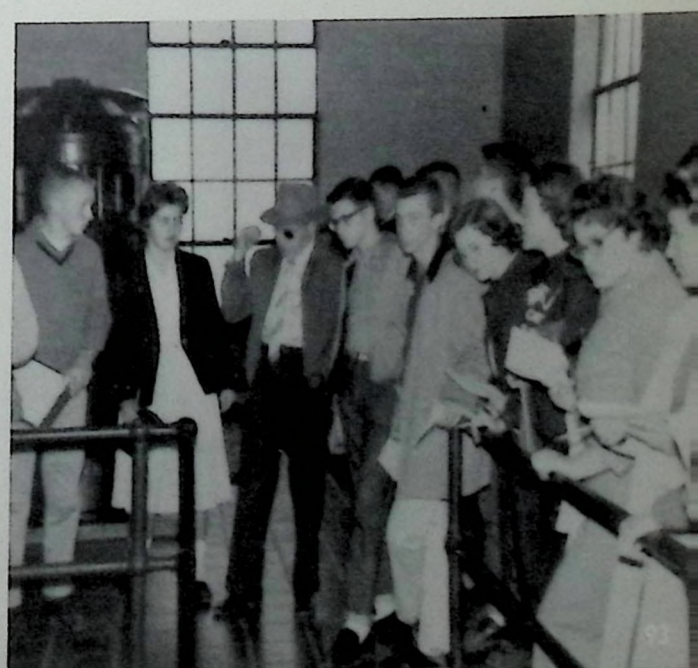

SOPHOMORE CLASS

CLASS OFFICERS:

Roy Bondurant, Jr.—*Treasurer*
Billy Bryan—*President*
Nancy Coffman—*Vice-President*
Mack Honaker—*Secretary*

MOST OUTSTANDING STUDENTS:
Carole Hulette
David Figg

Joe Adams
Jean Aldridge

Dennis Allen
Ray Armstrong

Linda Arnett
Suzette Arnold

Judy Baker
Stewart Barnes

Elaine Barricklow
Sandra Bell

Edmund Blackburn
Ella Blackburn

Earl Blaes
Joan Blankenship

Bill Bondurant
Roy Bondurant

Frank Brawner
Shannon Bradshaw

Emma Brewer
Becky Brown

Wayne Brumback
Billy Bryan

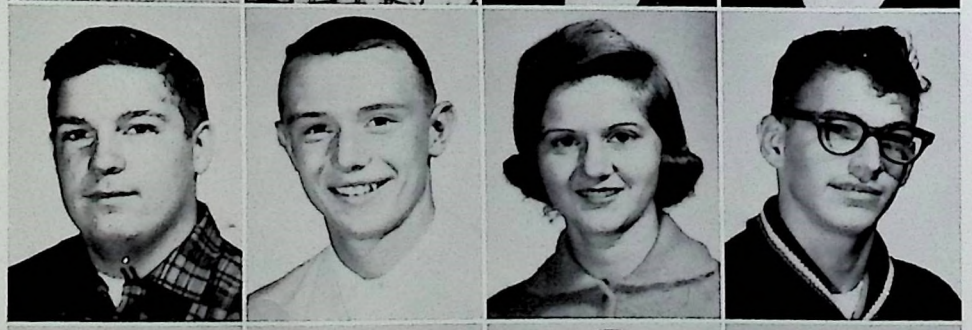

Patty Bryan
Douglas Buffin

Betty Burke
Jan Burleson

Betty Burnette
Steve Cammuse

Aaron Cardwell
Patsy Cardwell

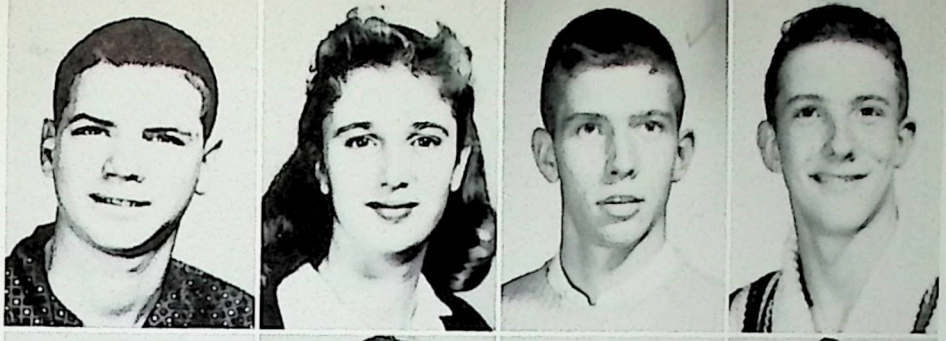

Jimmie Carey
Kelly Carter

Ann Chism
Diane Church

Donna Clark
Denida Wood

Jo Ann Clark
Shirley Cleveland

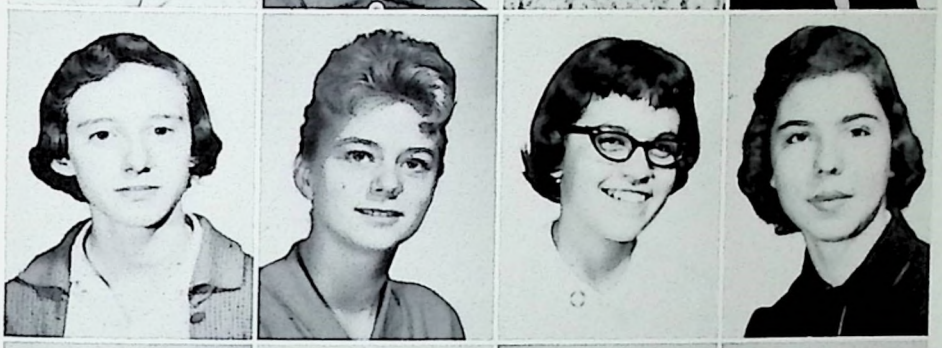

Nancy Coffman
Susan Collins

Alberta Conway
Kay Cooper

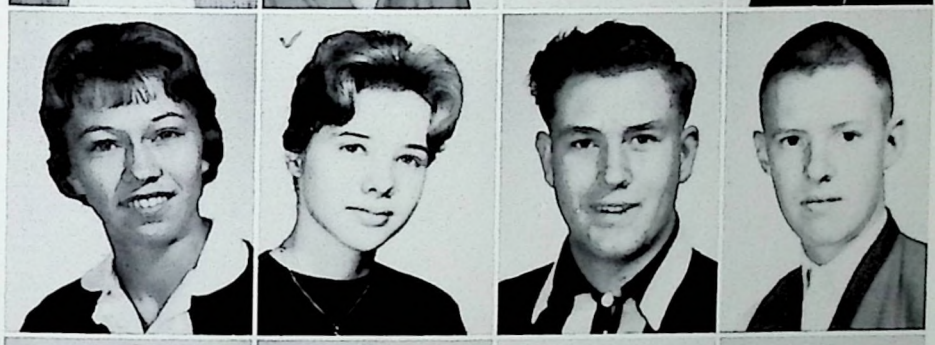

Kenneth Cottongim
Roger Crittenden

Doris Cummins
Ann Dent

Jimmy Dent
Martha Donovan

Juanita Driskill
Roy Duncan

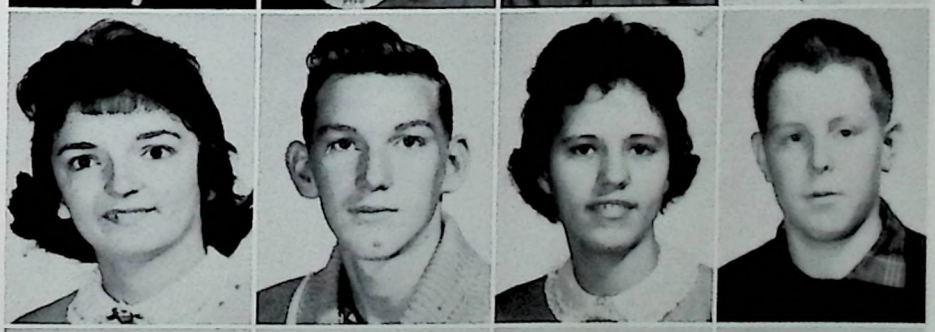

Lillie Dunn
Mike Eads

Larry Eblen
Sharon Eden

David Ellis
Johnny Ellis

Larry Ellis
Johnny Estill

Johnny Faulkenberry
Patricia Feck

David Figg
Kenneth Foster

Shirley Foster
Danny Garland

Karen Garthe
Gerald Gatewood

Linda Gilbert
Peggy Gill

Nancy Goins
Sue Carol Graves

John Green
Robert Greene

Rucker Grigsby
Sandra Grider

Jerry Hardin
Ronnie Hager

Shirley Harley
Brenda Harrod

Judy Harrod
Cletta Hart

Albert Hawkins
Ann Hawkins

John Hawkins
Joan Hilton

Louise Woods
William Hockensmith

David Hollan
Mack Honaker

Susan Hosley
Jerry Hudson

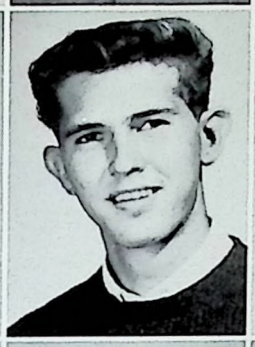

Carole E. Hulette
Carol R. Hulette

Betty Hunter
Larry Hurn

Mae Hutcherson
Carrie Jacobs

Paula Jacobs
Earnest Johnson

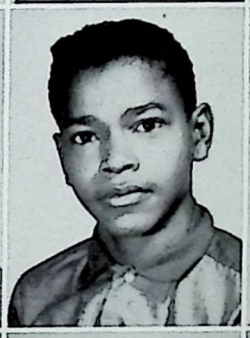

Freddy Johnson
Elizabeth Jones

Stanley Jones
Johnny Kays

Robert Kelly
Shirley Kelly

Harold King
Mary Woolums

Mary Lancaster
Sherman Landrums

William Lawson
Freddy Lee

Harvey Lee
Jenny Lippert

John Logan
Helen Lowery

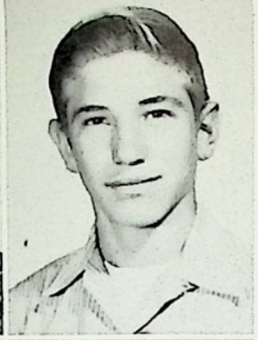

Brenda Maddox
Charles Marcum

Trudy Marshall
Charlotte Martin

Carole Mathers
Nancy Mattox

David Maxwell
Pauletta Mays

John McAnelley
Mike McBrayer

Billy McDonald
Beulah McDonald

Jim McQueen
Judy Mefford

Sharon Sue Messer
Gene Metts

Bobby Miller
Jimmy Miller

Billy Mills
Charles Milton

Ruth Mitchell
Gary Moberly

Sandra Mobley
Ronald Monroe

Donald Moore
Eugene Moore

Haroleen Moore
Kathy Nave

Beverly Nichols
Murray Nichols

Stella Nichols
Linda Olds

Ann Owens
Judy Owens

Teressa Owens
Benny Parker

Brenda Parker
Becky Pelfry

Kenneth Perkins
Harold Perry

Sally Phipps
Betty Polsgrove

Benny Popp
Marcella Purvis

Imogene Purcell
Eleanor Redden

John Redmon
Laughlin Rice

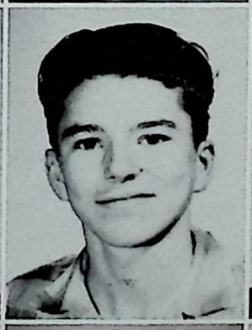

Paul Rice
Gayle Riley

Catherine Ritchie
Kenneth Ritchie

Beccy Roach
Bill Roberts

Jackie Roberts
Ronnie Robertson

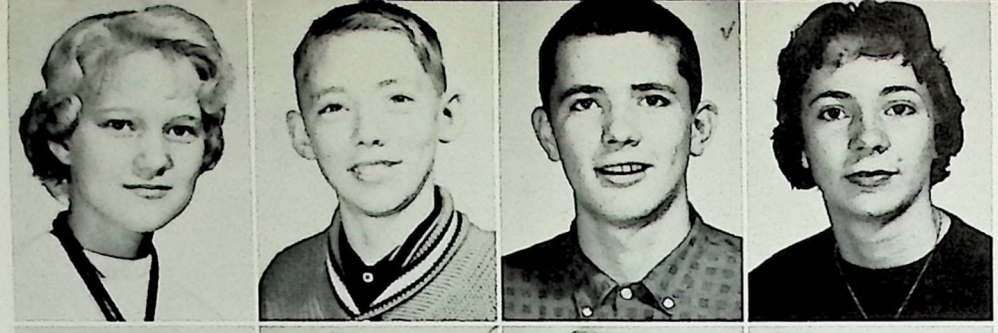

Danny Rodgers
Joyce Rodgers

Judy Rodgers
Evelyn Rogers

Mary Rogers
Glenn Salchi

Darla Schulze
Billy Shepard

Ann Sheridan
Becky Shyrock

Betty Shyrock
Magdaline Shauntee

Sandra Skeen
Ann Smith

Butch Smith
David Smith

Dottie Smith
Jimmy Works

Darla Snow
Eleanor Solomon

Chip Sorg
Lorene Stigers

Lee Stokes
Bill Stone

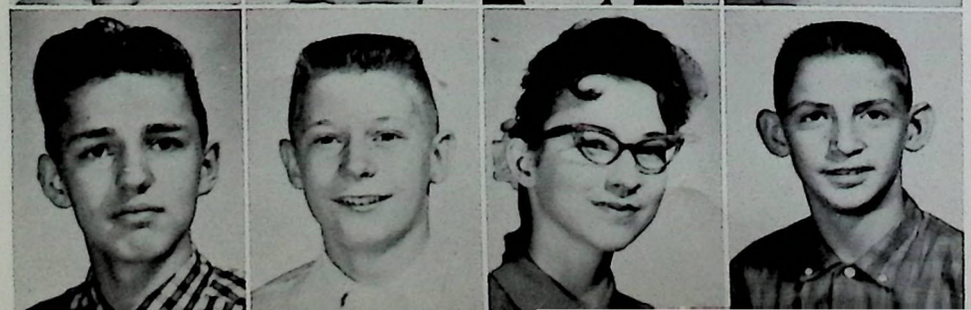

Pamela Stone
Terry Sutton

Patricis Tate
Linda Thomas

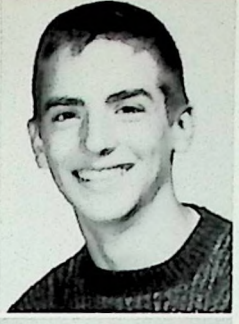

Margaret Thomas
Marshall Thompson

Linda Thurman
Sharon Tillett

Walter Toles
Gene Toole

Barbara Toppass
David True

Gary True
Tommy Utterback

Donnie Van Meter
Paul Vogler

Vincent Wade
Carol Wainscott

Judy Walpert
Jack Washburn

Benny Watkins
Bobby Watkins

Carolyn Webber
Terrie Weddle

Linda Wells
Glynn Wentworth

Charles White
Judy Wiley

Judy Wiley
Willis Willhoite

Coleman Wilson
Bobbie Sue Wingate

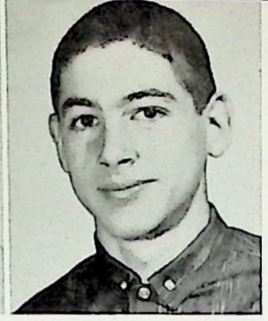

Kathy Wingate
Kenny Wingate

Billy Wise
Bill Wood

Pictures are not available:
James Clark
Sharon Hockensmith
James Smith
Joyce Woolums

TYPICAL SCENES

A busy day begins.

Mike and Betty bone-up on homework.

Time for food and fun.

Band Practice—
Watch that sour note!

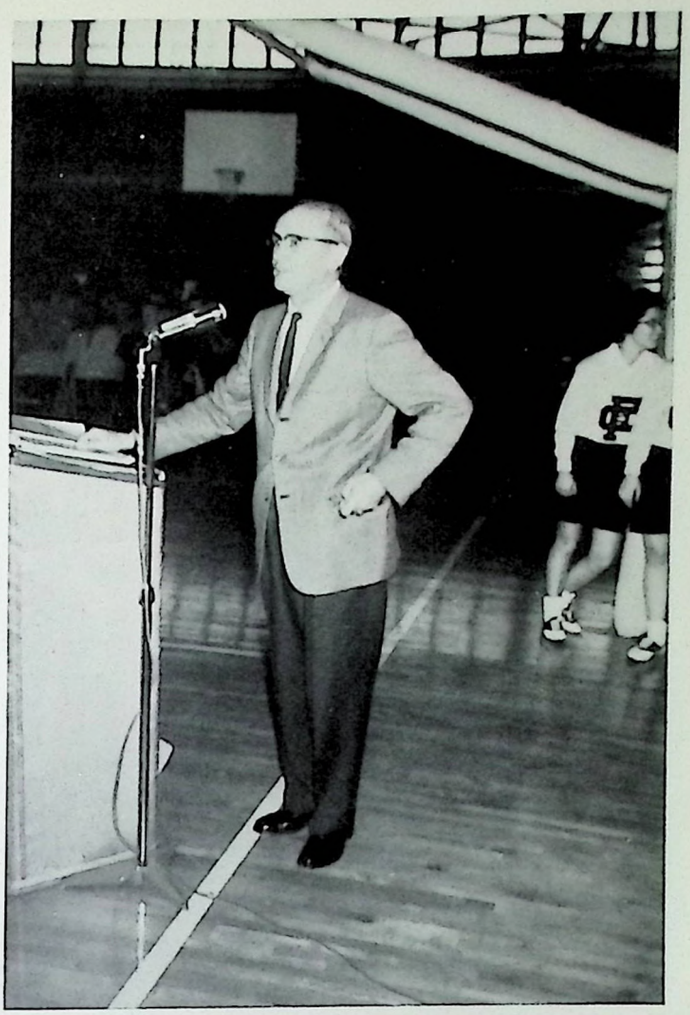

Pep talk before a game.

Hurry! Or you'll miss the bus.

FRESHMAN CLASS

CLASS OFFICERS

Left to right:
Wayne Watson, *Reporter*
Henrietta Tincher, *Treasurer*
Martha Bowman, *Secretary*
Steve Bolton, *Vice-President*
Jerry Ragland, *President*

MOST OUTSTANDING FRESHMEN

Bill Lindsay
Melissa Graves

Dan Adams
Juanita Adams

Karen Akin
Sylvia Aldridge

James Allison
Danny Anglin

Bert Armstrong
Bobbye Atha

Larry Bailey
Sandra Bailey

Robert Barber
Vickey Barbour

Brenda Barnes
Cheryl Barnett

Charles Barrett
Marilyn Barrett

Jane Barnes
Linda Bates

David Batsel
Bobby Bell

Judy Bell
Mary Bell

Bruce Bemis
Kathleen Berry

Chester Black
Julie Balck

Jane Blankenship
Glenna Bolling

Steven Bolton
Iris Boswell

Mavis Boswell
Frieda Bowman

Martha Bowman
Amos Bradshaw

Tom Brawner
Janie Brewer

Jewell Brissey
Darrell Brown

James Brown
Mary Brown

Jerry Brumback
Mary Brumback

Sheila Brumback
Connie Buntain

Gerald Burge
Billy Burris

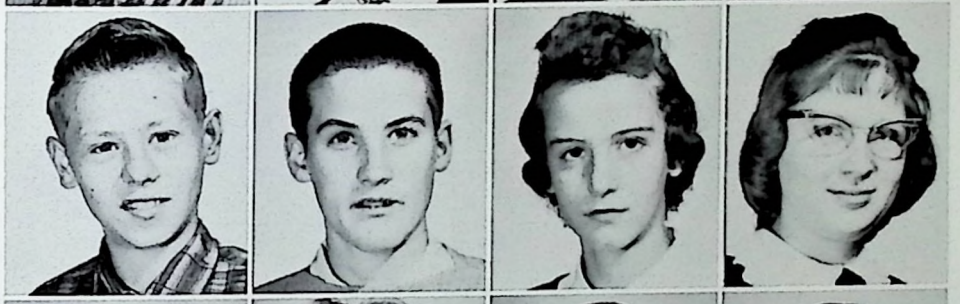

Ruth Butler
Grace Cannada

Aaron Cardwell
Patsy Cardwell

Don Carpenter
Ronald Carpenter

Sherian Carter
William Carter

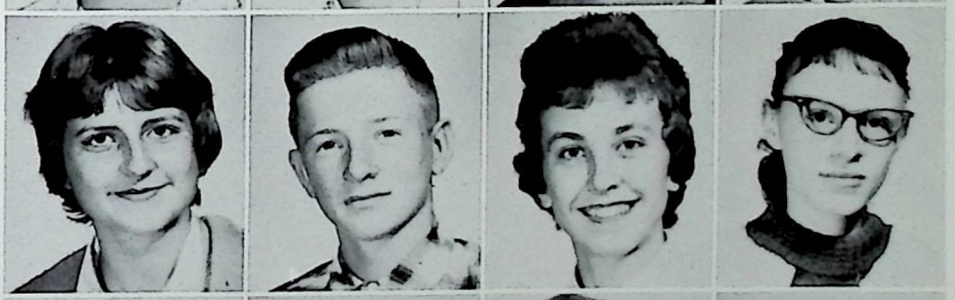

Linda Chambers
Patricia Christian

Connie Clark
Patricia Clark

Peggy Clements
David Collins

Judy Comley
Gregory Conway

J. W. Cook
Mark Cooper

Sue Corbin
Barry Courtney

Robert Courtney
Brenda Cox

Ella Cox
Judy Crawley

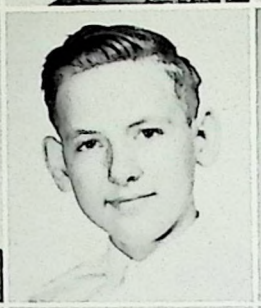

Michael Cummings
Mildred Cummings

Jean Disney
Janie Downey

William Downey
Lois Duvall

Mary Duvall
Annette Eastman

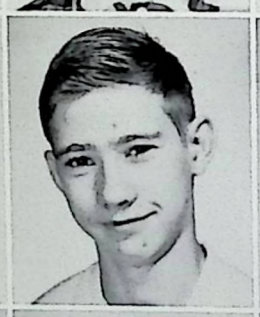

Everette Eastman
Bill Echstenkamper

Sherley Edington
Jo Edmondson

Joyce Ellis
Keenan Ellis

Brenda Ethington
Johnny Fallis

John Feamster
Betty Feck

Donna Fincel
Carolyn Fint

James Flood
Doris Florian

Mary Flynn
Phyllis Fowler

James Fuller
Linda Gabbard

Buford Gaines
Betty Galbraith

Ruth Galbraith
Judith Gamble

Johnny Games
Jane Gatewood

Elizabeth Gilbert
Carolyn Gipson

Robert Gordon
Jan Graves

Lelana Graves
Melinda Graves

Pamela Gravitt
Harold Gray

Bob Green
Larry Green

Robert Green
Ruth Ann Green

Leslie Grider
Nancy Gum

Lorraine Gutermuth
Mack Hagy

Grant Hall
Wanda Hamrick

Ricky Hardy
Mac Harned

C. D. Harrod
Charles Harrod

Charlotte Harrod
Jackie Hart

Victoria Hartman
Virginia Hazlett

Bobby Heaton
Billy Hill

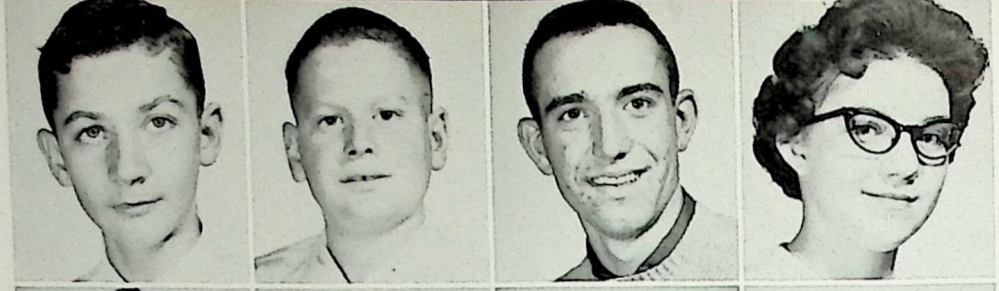

Jim Hippe
Ann Hockensmith

Diana Hockensmith
Kenneth Hockensmith

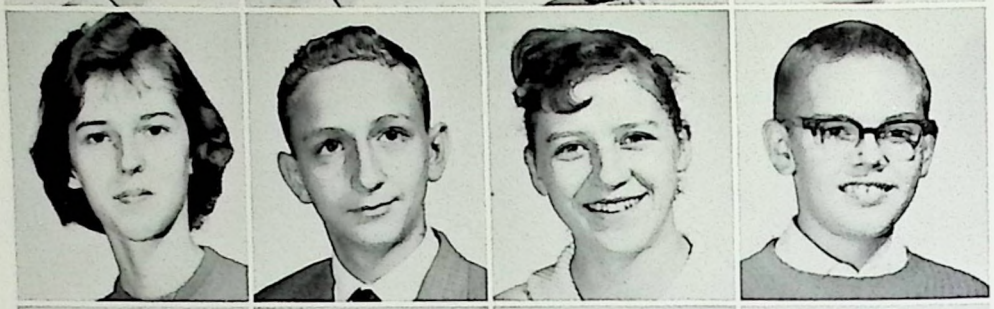

Sharon Hockensmith
Thomas Hoehner

Pamela Hollan
Joe Holland

Terry Honaker
J. B. Howard

James Howe
Diana Hubbard

Melvin Hubbard
Terry Hulette

Frances Humphrey
Patricia Huston

Danny Inman
Danny Jackson

Phyllis Jackson
Ronnie Jackson

Elec Janes
James Johnson

Naomi Johnson
Ruth Johnson

Sandra Jones
Shirley Jones

Johnny Jordan
Leon Joyner

Jeanne Jurek
Leslie Kays

Ray Kinnard
Beverly Kirk

Bruce Lee
Linda Lee

Raymond Lee
Roger Lee

Henry Lewis
Jean Lewis

Pauline Lewis
William Lindsey

Roy Lisle
Bruce Locker

Eddie Logan
Judy Lowrance

Leonard Mackey
David Marcum

Mary Marshall
James Martin

Joseph Martin
Pamela Martin

Samuel Martin
Ishmael Maupin

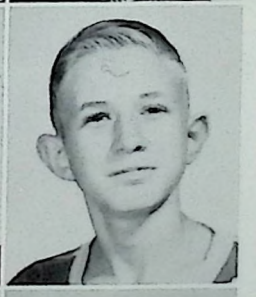

Lampton McDaniel
Bobby McDonald

Gary McDonald
Katheleen McDonald

Madileen McDonald
Ruth McDonald

Mickie McDowell
Joseph Mefford

Richard Meriwether
Margaret Miller

David Mitchell
Jamie Mitchell

Jimmy Moore
Nancy Moore

Patsy Moore
Robert Moore

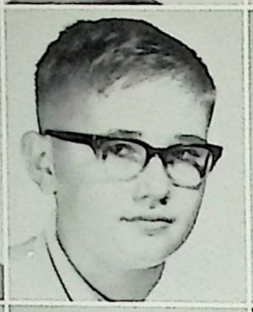

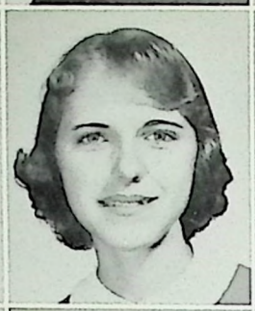

Virginia Moore
William Moore

Chuck Morris
Ginger Musick

Brad Newland
Robert Newton

Theresa Newton
Carl Nichols

Suzanne Norrell
John North

Paul Oglesby
Wanda Olds

Barbara O'Nan
Clayton O'Nan

Janie O'Nan
Rose O'Nan

Carole Parker
Judy Parker

Johanna Parrent
Sharon Patrick

Richard Payton
Buddy Penn

Janice Peyton
Virgil Peyton

Laurel Pierce
Scottie Poynter

Brenda Purvis
Steward Quire

Jerry Ragland
Patsy Ragland

Bill Redmon
Michael Redmon

Diana Reeves
John Reid

Clyde Reynolds
Dwight Rhodes

Charles Riddell
Freddie Riddle

Donna Riley
Ronnie Riley

Donald Ritchey
Helen Roark

Patricia Roberts
Michael Robinson

Flynn Rodgers
Mary Rodgers

Patricia Rodgers
Lucy Rodman

Patricia Rogers
Dennis Roush

Jennifer Rucker
Brenda Searcy

Roger Sharp
Gerald Sheets

Barbara Shelton
Danny Shelton

Allen Shepard
Gerald Sheridan

Bertha Shramm
Allen Shryock

Patsy Shryock
Pamela Simpson

Freddie Smith
Ivy Smith

Larry Smith
Nola Smith

Shirley Smith
Wilma Smith

Beverley Son
Lee Sorg

Chester Southworth
Charles Stallard

Christine Stanley
Rose Stevens

Irene Stigers
Donna Stinnett

Mary Stivers
Wilma Stockton

John Stone
Donald Sudduth

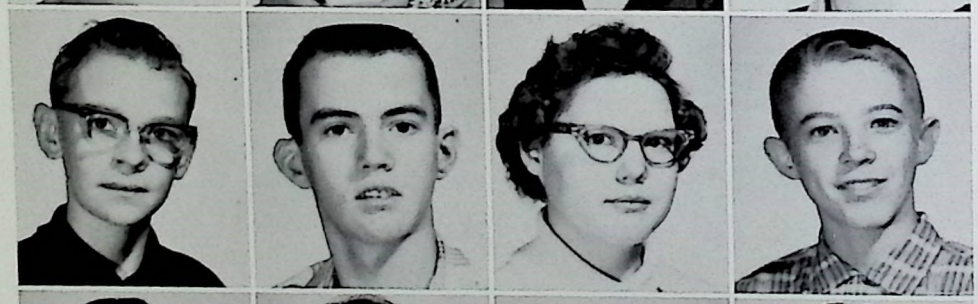

Karen Sudduth
Norton Sudduth

Dwayne Sutherland
Linda Sutherland

Bobby Tate
Jo Anne Tate

Kenneth Taylor
Larry Taylor

Jack Tharpe
Howard Thomas

Jack Thomas
Kelta Thomas

Judith Thompson
Carla Thurman

To a swell girl and a swell friend. Lots of luck. Love Judith

Garnett Thurman
Eddie Thurmond

Henrietta Tincher
Helen Tinsley

Sharon Tipton
Lucy Toles

Freda Tracy
Linda Tracy

Pete Tracy
Calbert Robers

Julianne True
Earl Turley

Donny Turner
Pattie Tuttle

Sue Underwood
Sydney Van Houten

Patricia Van Winkle
Brock Wainscott

Linda Wainscott
Melvin Wainscott

Fay Walker
James Walker

Sherman Warfield
Danny Watkins

Wayne Watson
Louis Webber

Jerry Welch
John Welch

Ray Welch
Mary West

Rodney Whisman
Roy Whitaker

Sally White
Mary Wiard

Sylvia Willard
Robert Willhoite

Charles Williams
Paulette Williams

Carol Wilson
James Wilson

Pat Wise
Randall Wise

Darlyne Wood
Sharon Wood

Linda Woolums
Linda Woolums

Ronnie Woolums
David Young

Freddy Young
Larry Young

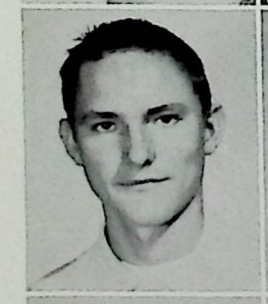

Tommy Young
Pamela Pelfrey

Eddie Gatewood
Charlotte Harrod

Evelyn O'Nan

DONT
START FIRES
OR CUT LIMBS
OFF TREES

A genial gentleman relaxes.

Conference.

Watch Out, Mrs. Strange, There's Mistletoe Above!

SEEING DOUBLE

Brenda and Linda Sudduth
Or vice-versa

Ronnie and Donna Riley

Double Trouble Doubled . . . Earl and Joe Martin and Donald and Ronald Carpenter.

Marilyn and Charles Barrett

Irene and Loreen Stigers
or the other way around.

There's Frances Rice. Where's Franklin?

Stella and Murray Nichols

Kathileen and Madileen MacDonald

Presenting
the F.C.H.S.
Twins

ORGANIZATIONS

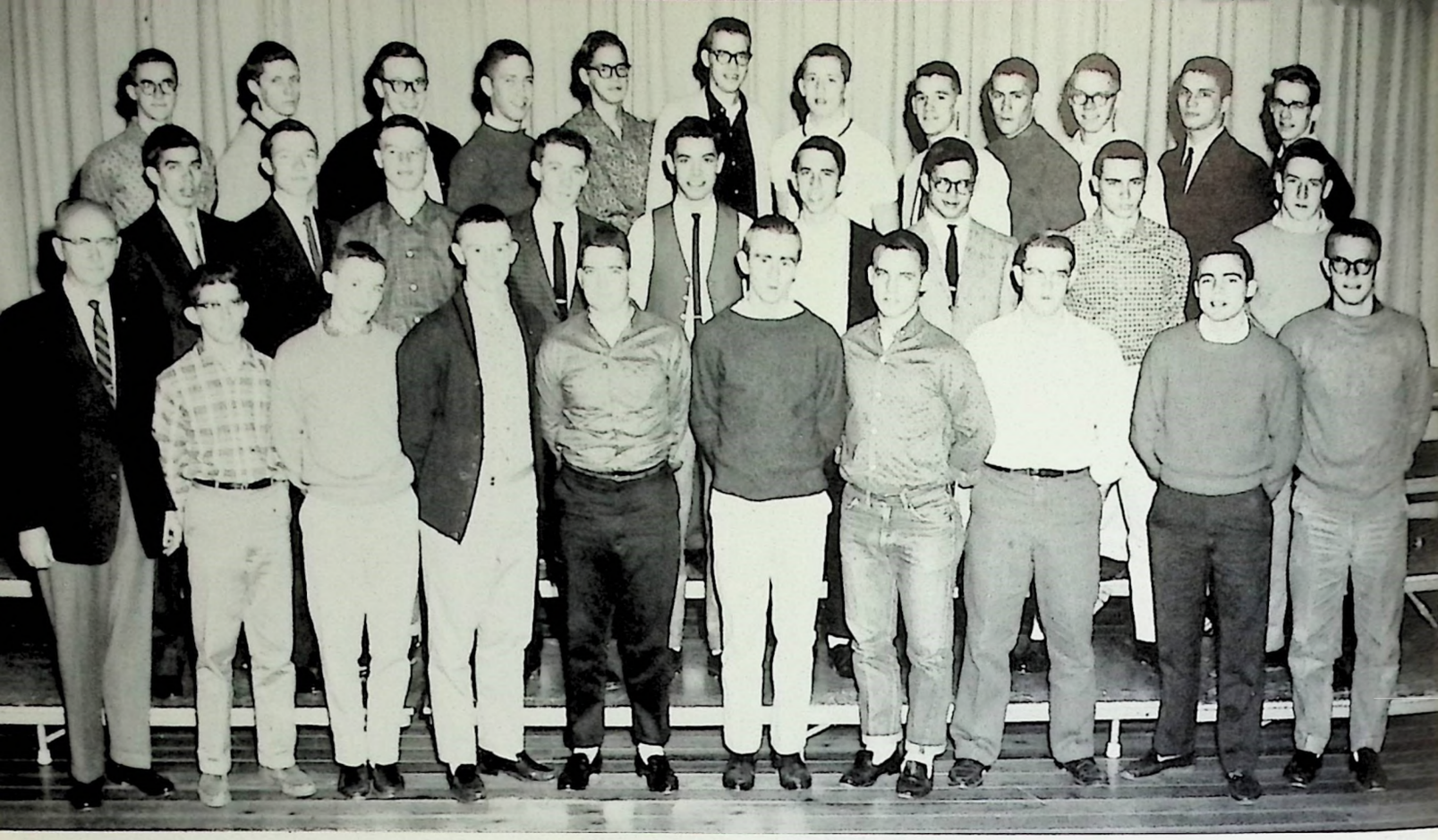

KEY CLUB

FIRST ROW: Mr. Connelly, sponsor; Jan Burlson, Lowell McCourt, Billy Bryan, Ron Killen, Mac Honaker, Benny Watkins, Doug Luscher, Larry Gay, Roger Estill. SECOND ROW: David Holder, Willard Welch, David Lee, Joey Woolums, Bobby Wilkerson, Hugh Mobley, Albert Shramm, Mike McCourt, Gayle Smith. THIRD ROW: Danny Garland, Gilbert Newnam, David Figg, Billy Buchwald, Gary Ferguson, Myron Collins, Roy Bondurant, Don Coffman, Frank Brown, Sidney Wyatt, Ben Redden, Tommy Smith; absent, Jim Easterly.

KEY CLUB BOARD

FIRST ROW: Lowell McCourt, Hugh Mobley, Roger Estill, Benny Watkins. SECOND ROW: David Holder, Sidney Wyatt, Ben Redden, Donnie Coffman.

Linda Mitchell—*President*
Marcella Purvis—*1st Vice President*
Ellen House—*2nd Vice President*
Ann Chism—*Secretary*
Sandra Grider—*Treasurer*

Rebecca Shyrock—*Reporter*
Bobbie Sue Wingate—*Song Leader*
Ann Quarles—*Recreation Leader*
Judy Wiley—*Parliamentarian*
Carole Hulette—*Historian*

MOTTO:
"Toward New Horizons"

COLORS:
Red and White

FLOWER:
Red Rose

MEMBERS

Ellen House
Linda Bates
Nancy Carrington
Lillie Dunn
Gayle Koellein
Margaret Karsner
Ruth Mitchell
Nola Smith
Shirley Pickett
Rebecca Shyrock
Mary Goins
Jean Aldridge
Freida Bowman
Brenda Cox
Jane Gatewood
Virginia Hazlet
Linda Lee
Marlene Terrell
Judy Wiley
Kathy Berry
Mary Brumback

Jane Downey
Sue Carol Graves
Susan Hosley
Carol Mathers
Patty Roberts
Linda Tracy
Carol Hulette
Judy Baker
Jane Buntain
Judy Downey
Carrie Gritton
Libby Jones
Jamie Mitchell
Brenda Searcy
Renee Wells
Marcella Purvis
Karen Akin
Glenna Bolling
Sue Corbin
Linda Gabbard
Judy Harrod

Jenny Lippert
Teressa Owens
Pat Tate
Ann Quarles
Sandra Bell
Connie Clark
Mary Susan Duvall
Wanda Hamrick
Judy Koellein
Nancy Moore
Rose Ann Stevens
Bobbie Sue Wingate
Linda Arnette
Patty Bryan
Ella Cox
Lelana Graves
Pam Hollan
Barbara Lowery
Lois Roach
Sharon Lipton
Ann Chism

Marilyn Barrett
Betty Lou Burk
Brenda Ethington
Mary Todd Green
Frances Humphrey
Ruth Marie McDonald
Lucy Rodman
Carolyn Webber
Sandra Grider
Juanita Adams
Susan Black
Donna Clark
Phyllis Fowler
Shirley Harley
Virginia Moore
Wilma Stockton

JUNIOR CLASSICAL LEAGUE

FIRST ROW: Rodgers, Bailey, Jones, Brown, Hubbard, Searcy, Tipton, Shelton, Watkins, Arnall, Pacey, Parr, Stokes, Hart, Thompson, Mefford, Tincher, Switzer, Nelson, Payne. SECOND ROW: Akin, Patrick, Roberts, Goins, Barrett, Buntain, Underwood, Crook, Gatewood, Gutermuth, Sheridan, Owens, Redding, Armstrong, Wood, Thompson, Parker, Hunter, Cooper, Schooler. THIRD ROW: Norrell, Watkins, Tharpe, Brumback, Logan, Joyner, Bolling, Moore, Murphy, Galbraith, Kirk, Gilbert, Van Houten, Woolums, Johnson, Burnette, Hulette, Purvis, Wingate, Sudduth. FOURTH ROW: Cox, Moore, Donovan, Wainscott, Coffman, Church, Thomas, Graves, Roberts, Walpert, Roach, Smith, Shryock, Duvall, Ragland, Honaker, Bryan, Figg, Burleson, Echstenkamper. FIFTH ROW: Mobley, Clark, Arnold, Sheridan, Watson, Kelley, Jackson, Burris, Gatewood, Howard, Riddell, Barber, Flynn, Clements, Comley, Ethington, Cook, Barrett, Harned. SIXTH ROW: Ragland, Hockensmith, Hoehner, Lewis, Stone, Miller, Gordon, McCourt, Thompson, Faulkenberry, Sheets, Kyle, Van Meter, Toole, Hill, Eblen, Washburn.

J.C.L. OFFICERS

Wayne Watson, President; Kay Thompson, Vice-President; Carole Hulette, Secretary; Betty Burnette, Treasurer; Mack Harned, Sergeant-at-Arms; Tommy Hoehner, Reporter.

LATIN CLUB

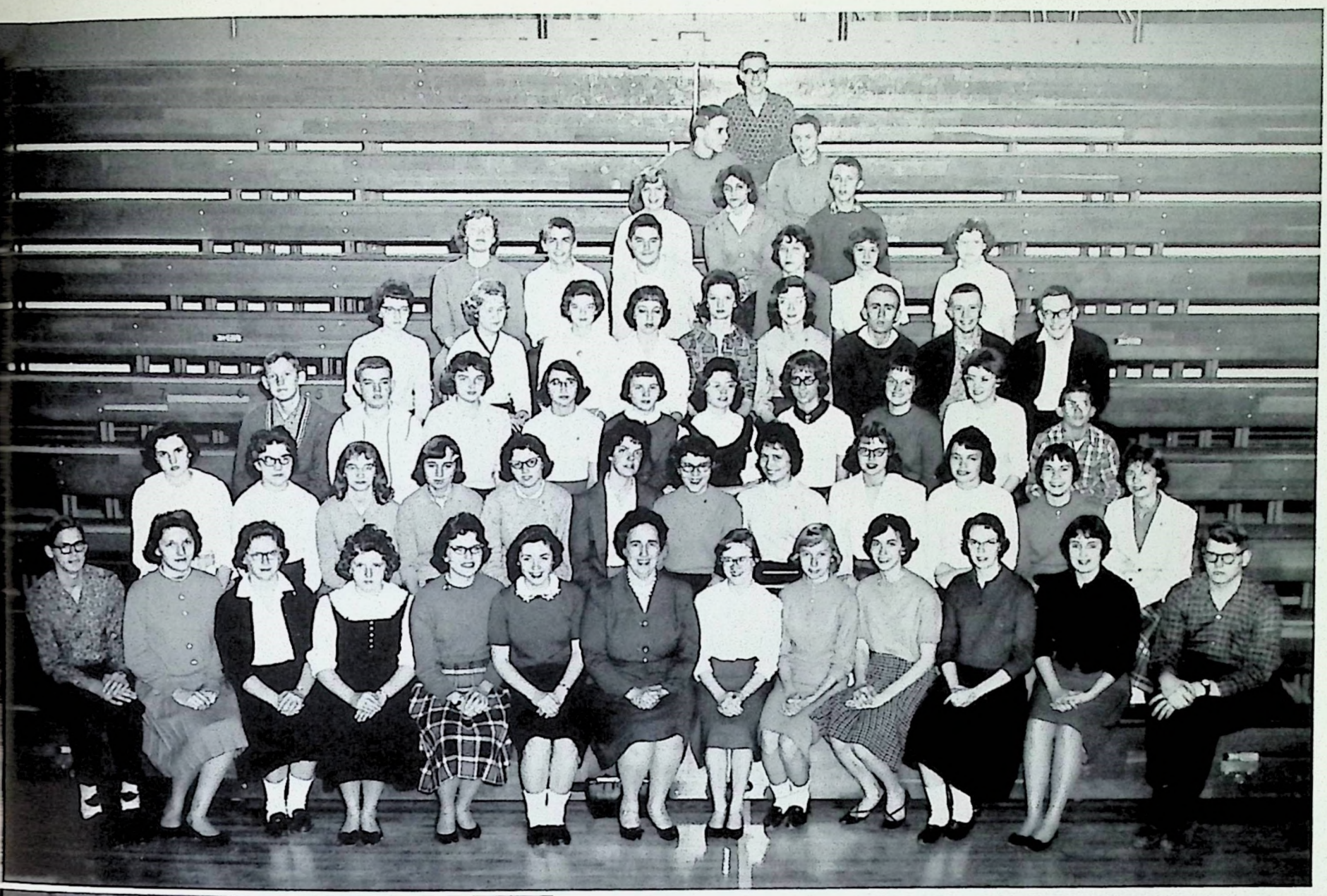

FIRST ROW: Gary Ferguson, Brenda Searcy, Mary E. Brown, Sharon Tipton, Gayle Watkins, Charlotte Arnall, Ann Payne, Ann Pacey, Pat Parr, Kay Thompson, Bonnie Tincher, Anne Switzer, Tommy Cook. SECOND ROW: Sandra Jones, Ann Hockensmith, Betty Crook, Brenda Schooler, Carol Wainscott, Linda Woolums, Margaret Stokes, Betty Redding, Loretta Hart, Sharon Armstrong, Brenda Parker, Charlotte Nelson. THIRD ROW: Larry Eblen, Leon Joyner, Sharon Patrick, Jane Buntain, Marilyn Barrett, Rebecca Shryock, Carole Hulette, Marcella Purvis, Bobbie Sue Wingate, Jan Burlson. FOURTH ROW: Linda Gatewood, Jackie Roberts, Melinda Graves, Judy Walpert, Mary Duvall, Patsy Ragland, Mac Honaker, Billy Bryan, David Figg. FIFTH ROW: Barbara Murphy, Marshall Thompson, Johnny Faulkenberry, Brenda Ethington, Peggy Clements, Faye Sudduth. SIXTH ROW: Donna Clark, Terrie Weddle, Charles Barrett. SEVENTH ROW: Johnny Thomas, Lowell McCourt. EIGHTH ROW: Ron Gordon.

LATIN CLUB OFFICERS

L. to R.: Ann Pacey, Scribe; Charlotte Arnall, Treasurer; Lowell McCourt, Consul; Linda Gatewood, Secretary; Sharon Armstrong, Consul.

TEACHERS OF TOMORROW

TOP ROW: Dorothy Poff, Sponsor; Melinda Gray; Joyce Dickey; Judy Harrod; Ann Wesley Switzer; Bonnie Tincher; Sue Underwood; Bobbie Sue Wingate; Johanna Parrent; Donna Jane Fincel; Sharon Tipton; Ann Chism; Patsy Ragland; Ann Payne, Sponsor. SECOND ROW: Jackie Roberts; Juliana True; Marcella Purvis; Rebecca Shyrock; Linda Gatewood; Martha Donovan; Sandra Skeen; Pat Parr; Elizabeth Jones; Judy Comley; Marilyn Barrett; Jamie Mitchell; Carol Hulette; Ruth Ann Johnson. THIRD ROW: Darla Snow; Margaret Stokes; Diana Hubbard. FOURTH ROW: Gene Kyle; Gary Ferguson; Barbara Shelton; Betty Burnette. FIFTH ROW: Charles Barrett; Betty Hunter; Nancy Moore. SIXTH ROW: Gene Toole; Becky Roach; Judith Mefford. SEVENTH ROW: Sandy Mobley; Donna Clark; Anne Sheridan. EIGHTH ROW: Charlotte Martin; Judy Walpert; Lou Ella Blackburn. NINTH ROW: Tommy Cook; Glenna Bolling. TENTH ROW: Gary Mobley; Gayle Watkins. ELEVENTH ROW: Chuck Sallee; Ann Pacey.

FIRST ROW: Ann Pacey, Secretary; Linda Gatewood, Reporter; Gayle Watkins, Song Leader; Bobbie Sue Wingate, Historian. SECOND ROW: Bonnie Tincher, President; Tommy Cook, Vice-President; Gary Ferguson, Treasurer; Chuck Sallee, Parliamentarian.

SCIENCE CLUB

Left to right: Gene Toole, Raymond McClean, Tommy Cook, Linda Mitchell, Donnie Bogie, Wayne Marshall, Ann Sheridan, Leon Joyner, Ron Gordon, Michael Eades, Nancy Johnson, Jerry Sheridan, Magdalun Shauntee, Judy Harrod, Marcie Thurman, Faye Duvall, Billy Hill, Jimmy Miller, Larry Ellis, Eleinor Solomon.

OFFICERS

Anne Sheridan, Secretary; Tommy Cook, President; Leon Joyner, Reporter; Ron Gordon, Treasurer; Gene Toole, Vice-President.

STUDENT COUNCIL

FRONT ROW, Left to right: Kathy Nave, Pat Parr, Nancy Gum, Marty Bowman, Millie Hosley, Ann Quarles, Karen Akin, Wanda Sue Olds, Linda Bates, Brenda Schooler, Nancy Graves. SECOND ROW: Jan Burleson, Robert Barber, Carla Thurman, Carol Hulette, Ann Gaines, Bonnie Tincher, Darlyne Barnett, Susan Nooe, Johanna Parrent, Brenda Searcy, Jackie Roberts, Wayne Watson, Leon Joyner. THIRD ROW: Bill Lindsay, Bill Stone, Mack Honaker, Billy Bryan, Roger Crittenden, David Holder, Willard Welch, Johnny Thomas, Bill Echstenkamper, Jim Carigan, Larry Eblen, Truett Lee, Donnie Coffman, Bob Wilkerson, Ben Redden, Roger Estill, Lowell McCourt.

CODE OF ETHICS

Faithful to ideals of FCHS
Respect for teachers and fellow students
Active in some school project
Noble-minded
Kind in all our dealings
Loyal to home, school and community
Interested in the welfare of others
Neatness – as an asset

Courageous in adversity
Open-mindedness toward all people

Fair in all our actions
Leadership-mentally, socially, spiritually
Yearning for knowledge
Enthusiasm for the future
Ready to do our part
Sincere in objectives

Left to right: David Holder, President; Ben Redden, Vice-President; Nancy Graves, Corresponding Secretary; Brenda Schooler, Recording Secretary; Donnie Coffman, Treasurer; Bob Wilkerson, Reporter.

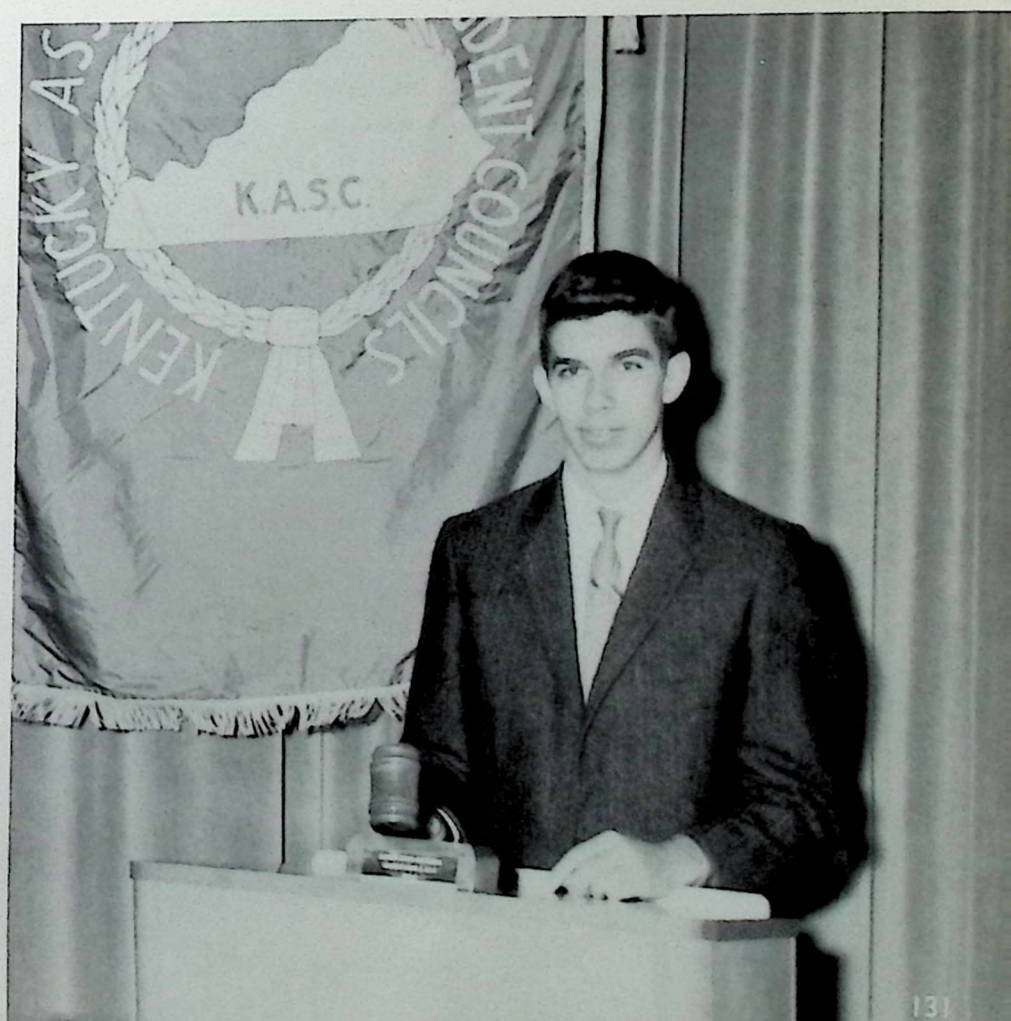

David Holder, state president of Student Councils for the year of 1960-61.

Franlkin County was elected president school at the Annual Convention meeting at Butler High School in November 1960. The 1961 Convention will be held in our school, and our president will attend the National Convention meeting in Oklahoma in June.

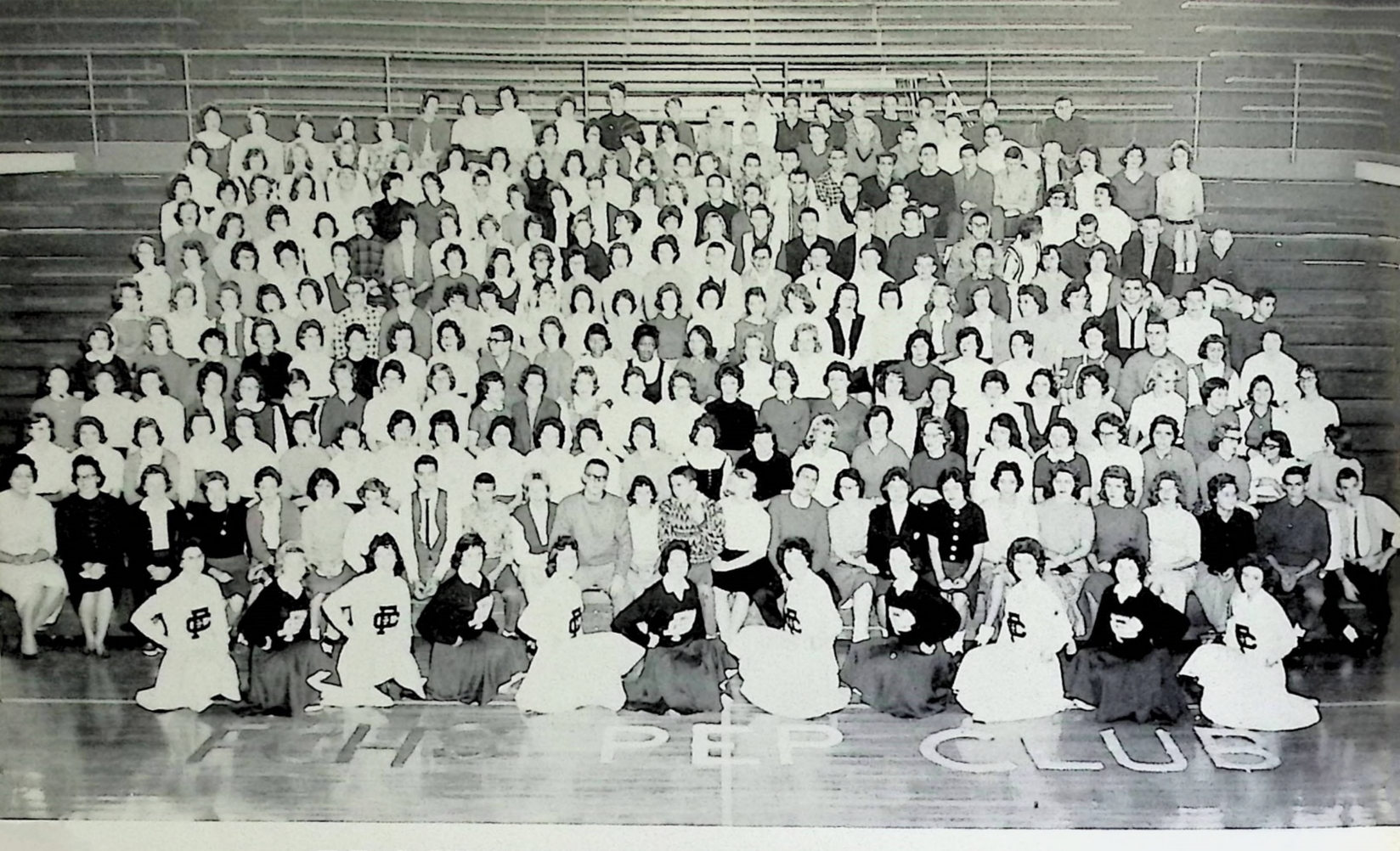

PROJECTS OF THE PEP CLUB

1. Provide refreshments for all cheerleaders at half-time of games.
2. In charge of coronation of Homecoming Queen and Court and Homecoming Parade.
3. Purchased new megaphones for cheerleaders.
4. Sponsored Sadie Hawkins Dance.
5. Decorate playing field and floor with colors of both schools.
6. Boost school spirit by having pep rallies, bon fires, and assemblies.

OFFICERS OF THE PEP CLUB

L. to R.:
Jim Easterly—*Treasurer*
Sally Phipps—*Secretary*
Bob Wilkerson—*President*
Barbara Yeast—*Ways and Means Chairman*
Roger Estill—*Vice-President*
Sandra Estill—*Treasurer*
Larry Yeast—*Sergeant-at-Arms*

FUTURE BUSINESS LEADERS OF AMERICA

FIRST ROW: Barbara Gaines, Helen Gooding, Pat Parr, Flo Duvall, Judy Downey, Sandra Smith, Sarah Thacker, Lynda Morse, Linda Winters, Lilly Moore, Marjane Pelfrey, Brenda Bailey, Faye Duvall, Millie Hosley. SECOND ROW: Ellen Penn, Pat Mitchell, Betty Singleton, Linda Smith, Sheila Ison, Charlotte Arnall, Joyce Brown, Mary Nell Penn, Marcie Thurman, Sandy Bowman, Judy Wilkerson, Mary Linda Watkins, Nancy Carrington, Charlotte James, Pam Hockensmith. THIRD ROW: Mrs. Mary E. Moore, Wanda Stephens, Carolyn Standard, Brenda Jackson, Judy Lee, Florence Willhoit, Joan Sorg, Linda Mitchell, Patty Church, Linda Martin, Sally Bailey, Brenda Sudduth, Juanita Johnston, Linda Gatewood, Miss Jean Clark. FOURTH ROW: Donna South, Sue Hamilton, Shirley McDonald, Linda Kirkpatrick, Glenda Anderson, Judy Baker, Susie Fraser, Judi Lowe, Pam Carigan, Joyce Quire, Shirley McDonald, Sandra Everman, Viola Cardwell, Mrs. Lela Hulette.

SERVICE EDUCATION PROGRESS

UNITED BUSINESS EDUCATION ASSOCIATION
A Department of the National Education Association

FBLA FUTURE BUSINESS LEADERS OF AMERICA ©

F.B.L.A. OFFICERS

Left to right:
Judy Downey—*President*
Lynda Morse—*Secretary*
Sandra Smith—*Treasurer*
Flo Duvall—*Vice-President*
Pat Parr—*Reporter*

Sarah Thacker, *Historian,* was absent when the picture was taken.

THE NATIONAL

FIRST ROW: Sidney Wyatt, Mary Linda Watkins, Gilbert Newnam, Ann Gaines, Barbara Murphy, Kay Choate, Anna Francis Joyce, Dottie Clark, Johnny Thomas, Brenda Schooler, Nancy Graves, David Holder, Pat Tharpe, Nancy Johnson, Betty Lynn Crook, Yvonne Flora, Linda Ballard, Elaine Goodrich, Willard Welch. SECOND ROW: Pat Parr, Ann Quarles, Linda Mitchell, Margaret Stokes, Charlotte Arnal, Pat Rice, Brenda Barber, Nancy Kavanaugh, Lowell McCourt, Gerald Ellis, Gary Ferguson, Ron Gordon, Tommy Cook, Jim Carigan, Robert Kelly, Kaye Thompson, Gayle Watkins, Bonnie Tincher, Sharon Armstrong, Charlotte Nelson, Betty Redding, Jackie McMurtry, Sandra Smith, Ann Pacey.

Jane Furr, Bonnie Bell, Lois Roach, Francis Rice.

Ducamus Aliis
Serviendo

"Let Us Lead
By Serving Others."

OUR SPONSORS

Mrs. Colvin

Miss McCoy

BETA CLUB

The formal initiation for those students who have attained a 3.3 average and have displayed outstanding service, character and leadership.

A patriotic program presented on Armistice Day.

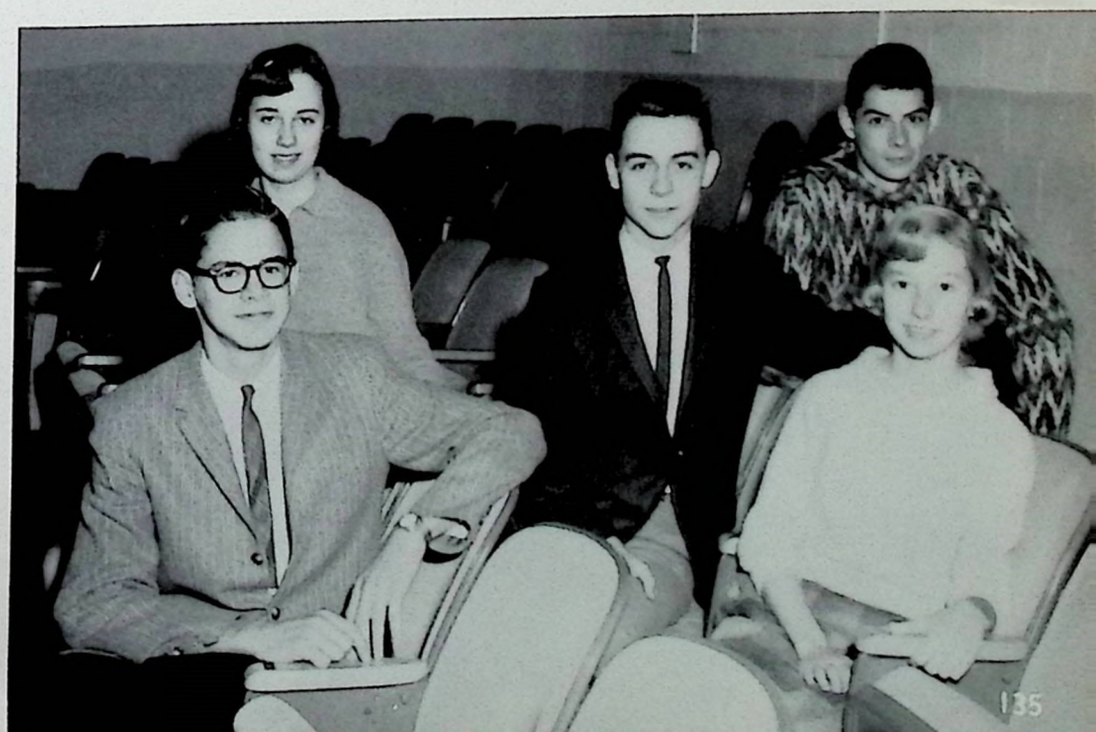

OFFICERS

Left to right:
Treasurer—Gary Ferguson
Secretary—Brenda Schooler
President—Johnny Thomas
Vice-President—Jim Carigan
Reporter—Pat Parr

FUTURE FARMERS

FRANKLIN COUNTY FFA CHAPTER

The aim of the FFA is to develop agriculture leadership, cooperation, and citizenship.

MOTTO

Learning to do
Doing to learn
Earning to live
Living to serve

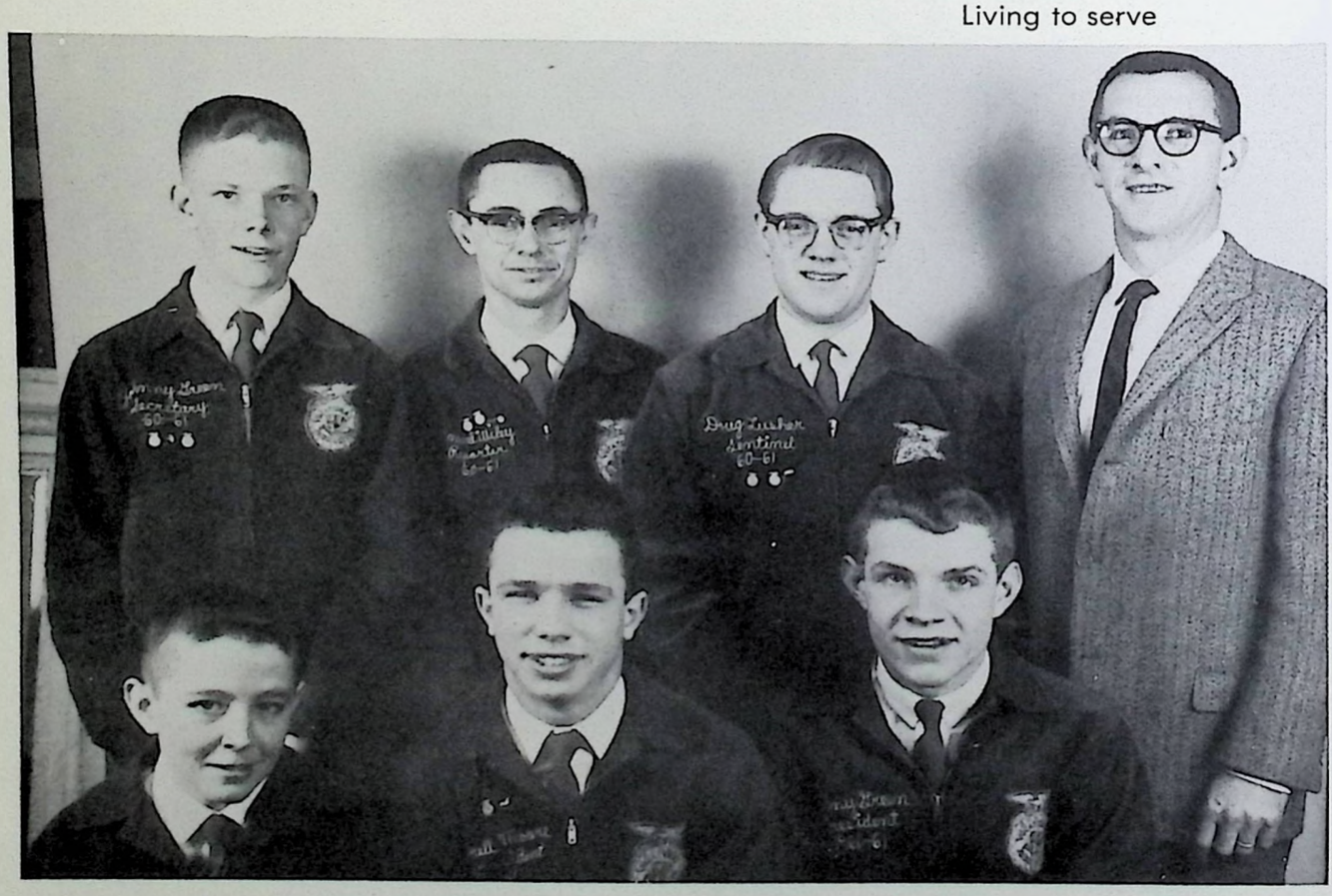

OFFICERS
(Left to Right)
FRONT: Ronnie Adams, Treasurer; Darrel Moore, Vice-President; Danny Green, President. BACK: Johnny Green, Secretary; Samuel Wiley, Reporter; Doug Luscher, Sentinel; Mr. D. H. Bolling, Adviser.

OF AMERICA

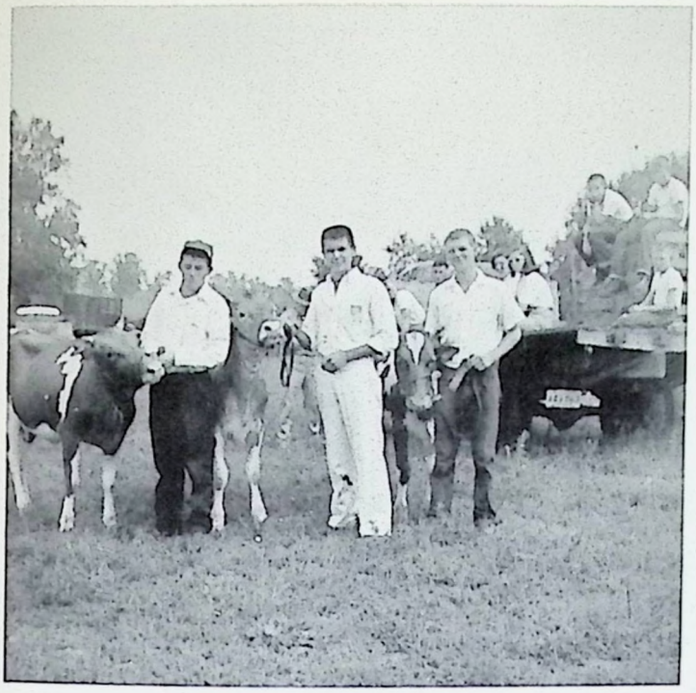

County Fair.

District Tobacco Show and Sale.

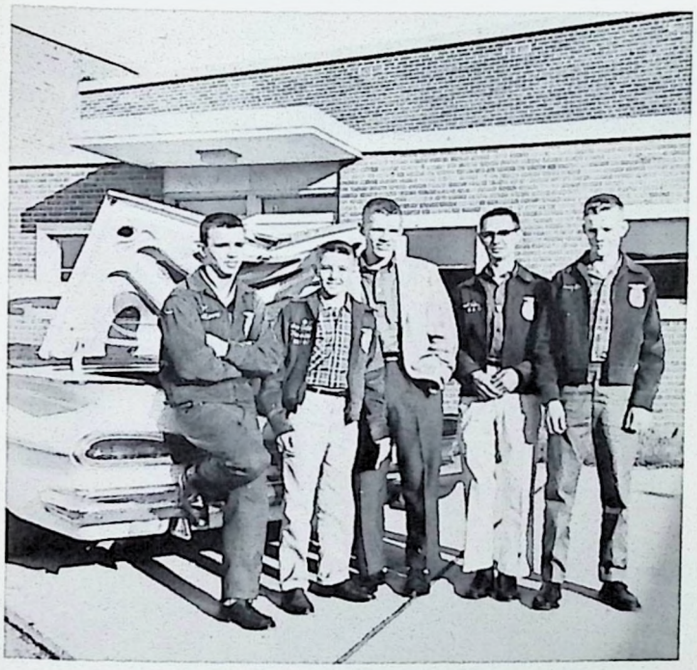

Leaving for Kansas City.

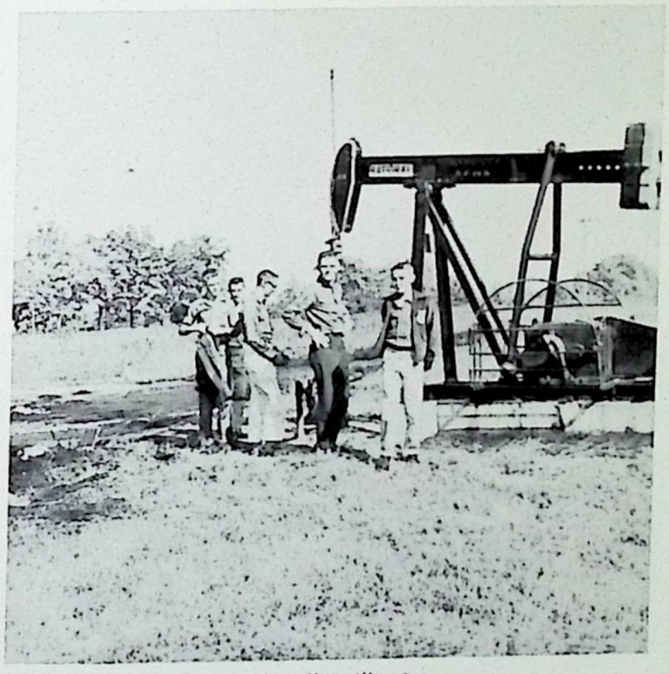

Oil well in Illinois.

Leaving camp with friends from the Philippines.

Housing FFA Tobacco.

OFFICERS

LIBRARY ASSISTANTS CLUB

Claudia Bogard ..... *President*
Linda Tracy ..... *Vice-President*
Nancy Johnson ..... *Secretary*
Gary Moberly ..... *Publicity Chairman*
Jack Thomas ..... *Treasurer*

LIBRARY ASSISTANTS CLUB

Bobby Bell, David Marcum, Gary Moberly, Jimmy Moore, Jack Thomas, Ronnie Woolums, Patsy Ragland, Claudia Bogard, Nancy Johnson, Linda Lee, Anna Davidson, Brenda Cox, Frances Humphrey, Jane Gatewood, Sharon Wood, Mary Wiard, Margaret Karsner, Faye Sudduth, Linda Tracey.

LEFT TO RIGHT: Ben Redden, Sidney Wyatt, Willard Welch, Jim Easterly, Joey Woolums, Lowell McCourt, Ron Gordon, Charlotte Nelson, Chuck Sallee, Susan Nooe, Johnny Thomas, Anne Wesley Switzer, Tommy Cook, David Holder, Kay Thompson, Associate Member, Karen Garthe. SEATED: Mrs. Elizabeth Hutchinson, Sponsor.

MU ALPHA THETA

President—Willard Welch
Vice-President—Sidney Wyatt

Secretary—Anne W. Switzer
Treasurer—Tommy J. Cook

LOS AMIGOS . . . The Spanish Club

Dorotea Clark es presidente

ROW 1: Marta Bowman, Ruta Cox, Susita Collins, Margarita Gill, Linda Quire, Marcita Thurman, Juana Marshall, Patricia Josefa Iglesia, Anita Francisca Juana, Marta Pollard, Pamela Hockensmith, Patricia Ried, Senora Weddington. ROW 2: Juanita Son, Julia Black, Donita Stinnett, Julianita Verdad, Juanita Smith, Maria Anita Lancaster, Juana Marcum, Anita Howard, Juana McMurtry, Nita Tuttle, Rosa Pierce, Darlita Snow. ROW 3: Tomas Brawner, Enriquita Tincher, Sandra Skeen, Donita Fincel, Julia Parker, Sandra Smith, Julia Koellein, Juana Hilton, Susita Fraser, Pamela Stone, Maria Blaes, Elena Duvall, Julia Wilkerson. ROW 4: Ronaldo Jackson, Diego McQueen, Tomas Brawner, Jordan Howard, Pepe Smith, Alberto Schramm, Juan Tomas, Jose Olivero, Rodrigo Bondurant, Donaldo Turner, Lorenzo Ellis, Danaldo Garland, Carlos Crittendon, Luiso Roach, Carlos Blanco, Pancho Nelson.

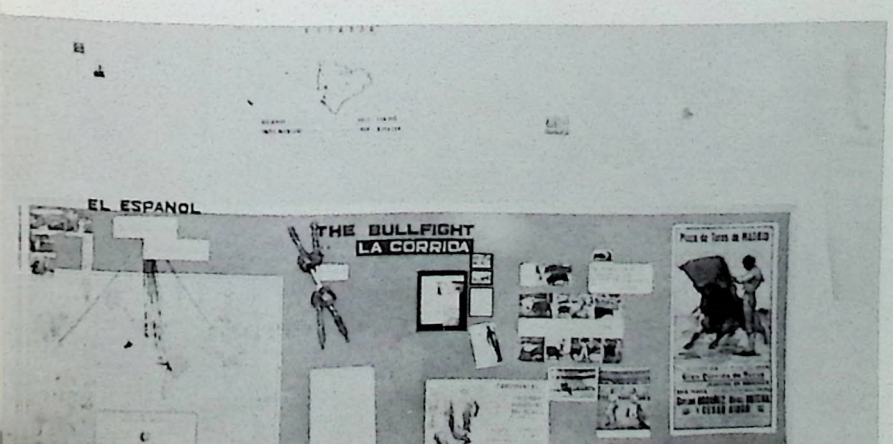

NATIONAL THESPIAN SOCIETY

L. to R.: J. Easterly, R. Sorg, G. Ellis, B. Roberts, D. Turner, B. Wilkerson, C. Reed, J. Thomas, B. Redden, J. Howard, T. Smith, D. Coffman, D. Parrish, D. Holder, R. Heilman, D. Green, B. Stone. SITTING, L. to R.: J. Rodgers, J. Ellis, P. Stone, J. Marcum, S. Phipps, J. Walpert, B. Hunter, B. Roach, H. Moore, C. Bogard, P. Jackson, R. Brown, P. Carigan, C. Ison, N. Coffman.

NATIONAL FORENSIC LEAGUE

L. to R. J. Easterly, R. Sorg, D. Turner, B. Wilkerson, C. Reed, J. Thomas, B. Redden, T. Smith, D. Holder, D. Coffman, B. Stone. SITTING, LEFT TO RIGHT: J. Ellis, P. Stone, J. Marcum, S. Phipps, J. Walpert, B. Hunter, B. Roach, H. Moore, C. Bogard, P. Jackson, R. Brown, P. Carigan, C. Ison.

FUTURE ENGINEERS CLUB

The Future Engineers Club is composed of mathematics and Science students who are interested in entering the field of engineering. It is sponsored by the Capital Chapter of the Kentucky Society of Professional Engineers.

MEMBERS: Edmond Blackburn, Bill Bondurant, Raymound Brooks, Bill Bryan, Jan Burleson, Jim Carigan, Myron Collins, Doc Conway, Jim Easterly, David Figg, Ron Gordon, Mike McBrayer, Lowell McCourt, Billy McCoy, Bobby Ragland, Ronnie Robertson, Chuck Sallee, Ernie Sayre, Sam Swain, Gene Toole, Larry Trivette, Ray Welsh, Charles White, Sidney Wyatt.

OFFICERS

President—Jim Carrigan
V. President—Ron Gordon
Secretary—Lowell McCourt
Treasurer—Chuck Sales
Sponsor—Mrs. Smith

FRESHMAN AND SOPHOMORE GIRLS' CHORUS

ROW ONE: P. Fowler, H. Roark, R. Butler, J. Nichols, M. Nichols, D. Wood, J. Black, B. Feck, P. Holland, M. Brumback, J. Crawley, J. Livingston. ROW TWO: B. Daniels, N. Smith, M. Rodgers, J. Adams, F. Sudduth, D. Florian, K. Wingate, K. Akin, D. Church, J. Harrod, G. Riley, D. Snow, M. Stokes. ROW THREE: P. Housten, J. Thompson, T. Weddle, M. Donovan, T. Marshall, P. Mays, N. Kavanaugh, C. Martin, E. Solomon, J. Gamble, L. Wells, B. Nichols, L. Nichols.

GIRLS' CHORUS

ROW ONE: C. Standard, P. Mitchell, L. Ballard, B. Woodside, S. Clark, W. Stephens, P. Shelton, L. Moore, D. South, M. Watkins, S. Ison, J. Livingston. ROW TWO: B. Redding, J. Smith, S. Smith, J. Brown, B. Anglin, D. Smith, A. Howard, P. Jackson, N. Stockton, D. Evans, P. Hockensmith. ROW THREE: J. Snook, E. Stanley, P. McDonald, W. Sanderson, M. Pelfrey, L. Morse, S. Thacker, B. Cook, S. McDonald, M. Purvis, L. Kirkpatrick, M. Graves, S. Hockensmith, J. Hall. ROW FOUR: P. McDonald, S. Rack, M. Pelfrey, K. Choate, P. Wash, N. McDonald, J. Lowe, L. Sherrard, Suzie Fraser, E. Monie, J. Baker, S. Armstrong, J. Disney, E. James.

FIRST PERIOD GIRLS' CHORUS

FIRST ROW: D. Riley, J. Peyton, J. Clark, J. Brissey, S. Eden, S. Harley, F. Humphrey, M. McDowell, D. Clark, A. Hawkins, Mrs. Livingston, Director, Bobbie S. Wingate, Accompanist. SECOND ROW: P. Rogers, C. Parker, D. Reeves, M. Karsner, S. Smith, W. Hamerick, S. Corbin, B. Harrod, L. Dunn, B. Toppass, P. Jackson. THIRD ROW: F. Bowman, C. Stanley, L. Tolls, M. Cummins, P. Feck, K. Cooper, J. Mefford, J. Blankenship, V. Moore, S. Foster, I. Smith, B. Shelton, S. Patrick.

FRESHMAN AND SOPHOMORE GIRLS' CHORUS II

ROW ONE: P. Lewis, T. Newton, J. Barnes, B. Barnes, J. Baker, S. White, H. Tinsley, A. Hockensmith, D. Smith. ROW TWO C. Gibson, D. Wood, P. Williams, J. Lippert, S. Hosley, J. Roberts, P. Roberts, J. Buntain, L. Graves, B. Purvis. ROW THREE: L. Jones, J. Parrent, B. Hunter, A. Smith, S. Grider, B. Roach, B. Burke, J. Walpert, L. Thurman, L. Tracy.

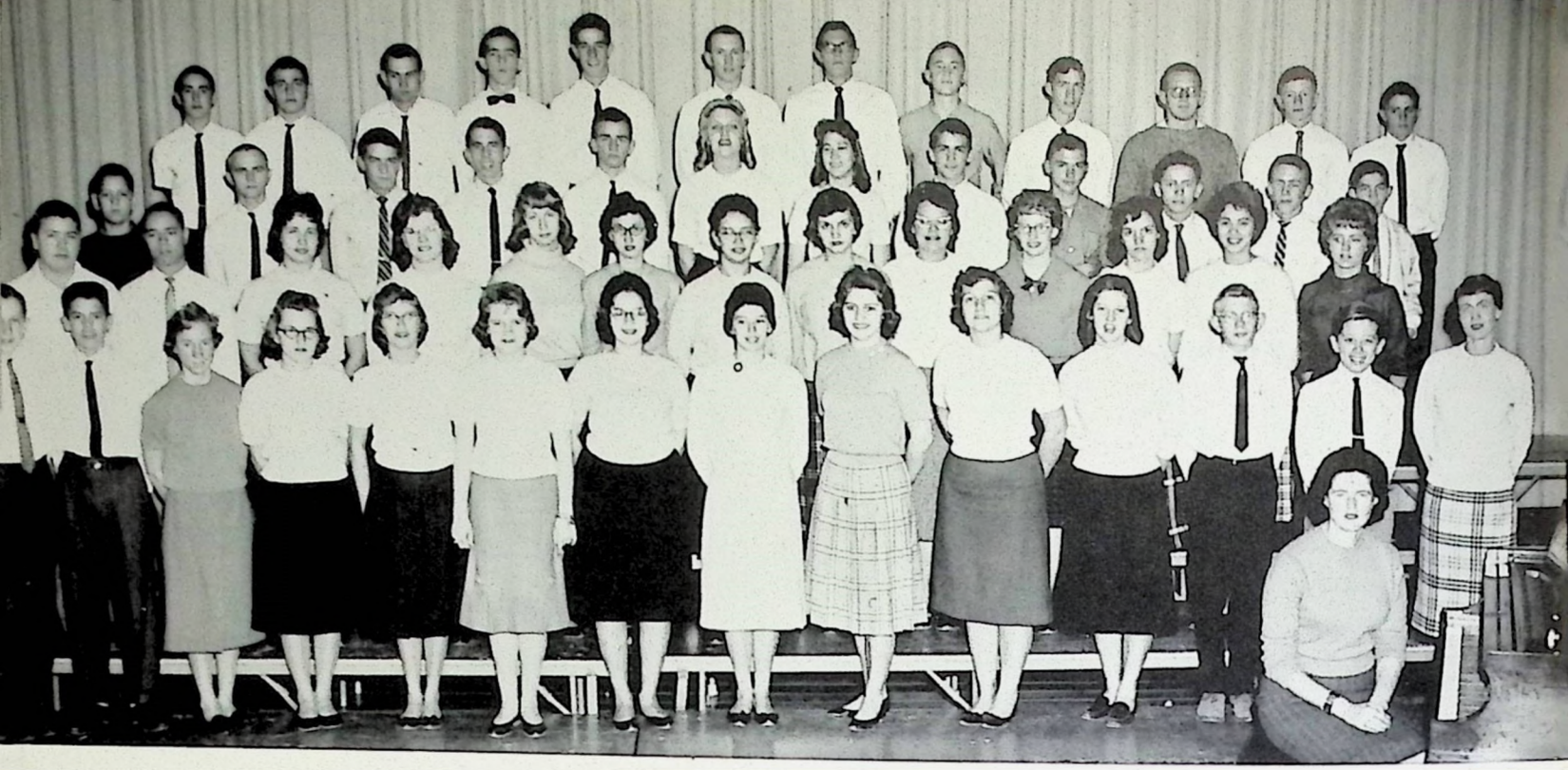

MIXED CHORUS

ROW ONE: S. Kayes, R. Barber, C. Standard, L. Ballard, S. Clark, D. South, M. Watkins, W. Stephens, L. Moore, J. Hall, Ann Howard, J. Hardin, L. Mackey, J. Livingston. ROW TWO: C. Sallee, M. Lewis, B. Redding, J. Smith, L. Mitchell, B. Fraine, P. Shelton, A. Gaines, B. Anglin, B. Cook, L. Kirkpatrick, M. Graves, N. Stockton. ROW THREE: B. Wise, W. Woodside, D. Johnson, H. Mobley, W. Courtney, S. Fraser, J. Baker, M. Thompson, J. Hollan, R. Green, D. Bailey, L. Wilhoite. ROW FOUR: H. Suter, J. Adams, I. Rizenberg, J. Oliver, J. Logan, S. Cammuse, D. Richardson, S. Swain, B. Cox, C. Terrel, W. Carter, L. Smith.

ALL-STATE CHORUS

ROW ONE: L. Ballard, S. Clark, M. Watkins, B. Redding, P. Shelton, J. Hall, N. Stockton, A. Howard. ROW TWO: M. Lewis, H. Mobley, S. Fraser, L. Sherrard, M. Thompson, L. Smith. ROW THREE: W. Courtney, J. Oliver, I. Rizenberg, J. Logan, S. Swain, B. Cox.

PRESENTING THE F.C.H.S. MARCHING BAND: Superior in every way.

PRECISION AND GLAMOUR

BAND OFFICERS: Susan Nooe, Myron Collins, Jerry McManis, and Susan Feamster.

FCHS MAJORETTES: Barbara Murphy, Carol Wainscott, Joar Sorg, Brenda Schooler, Linda Winters, Ann Quarles, Millie Hosley, Patty Reid.

ADD FINISHING TOUCHES

These fair ladies are the leaders of our band.

Our band participates in school and community activities. It is one of our outstanding attractions and has achieved state-wide recognition for its superior performances.

Doc Conway—*Drum Major*

ANNUAL STAFF

Co-editors: Barbara Murphy
John Thomas
Business Manager: Joey Woolums
Treasurer: Gilbert Newnam
Organizational Editors: Linda Sherrard
Pat Adridge
Copy Editors: Pat Tharp
Nancy Graves
Art Editors: Rene Walls
Carla Ison
Sports Editors: Bob Wilkerson
Dottie Clark
Photo Editor: Sidney Wyatt
Subscription Mgrs.: Darrell Moore
Lilly Moore
Advertising Mgrs.: Jane Furr
Judy Koellein
Don Turner
Feature Editors: Bonnie Bell
Betty Lynn Crook

Editors at Work!

Only 120 more pages to go!

Everybody is hard at work.

The finished product. Oh happy day!

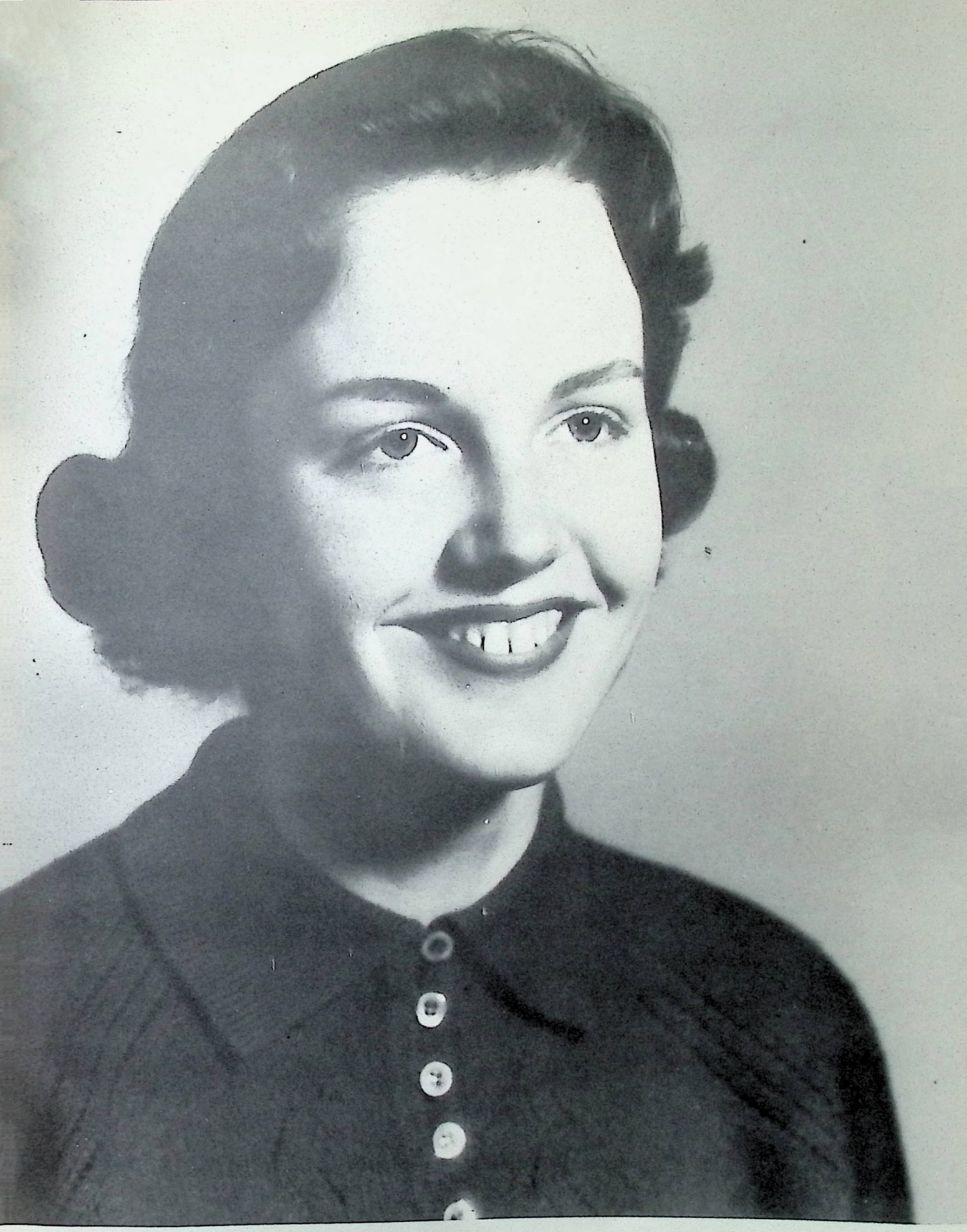

YEARBOOK AWARD

BARBARA MURPHY

Please, Mr. Bluebeard.

Oh, Horror! Horror! Horror!

If Men Played Cards As

"There's an old spinning wheel in the parlor!!"

"THE PLAY'S

Now this is what I heard.

Congratulations.

Women Do.

"In Flanders Field, the poppies grow" . . .

BETA BABIES.

THE THING"

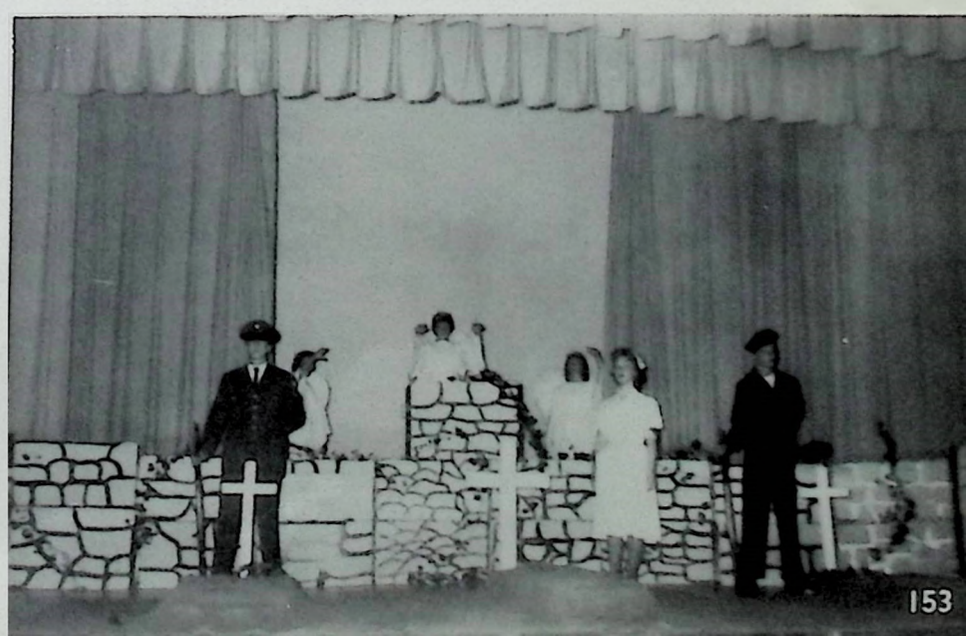

FLYERS
13
43

ATHLETICS

SPORTS ARE AVE

We	Opponent	They
0	Bryan Station	14
0	Somerset	40
0	Elizabethtown	45
0	Lafayette	53
21	K.M.I.	7
0	Henry Clay	19
7	Danville	21
34	Campbell Co.	7
0	St. Joe Prep	20

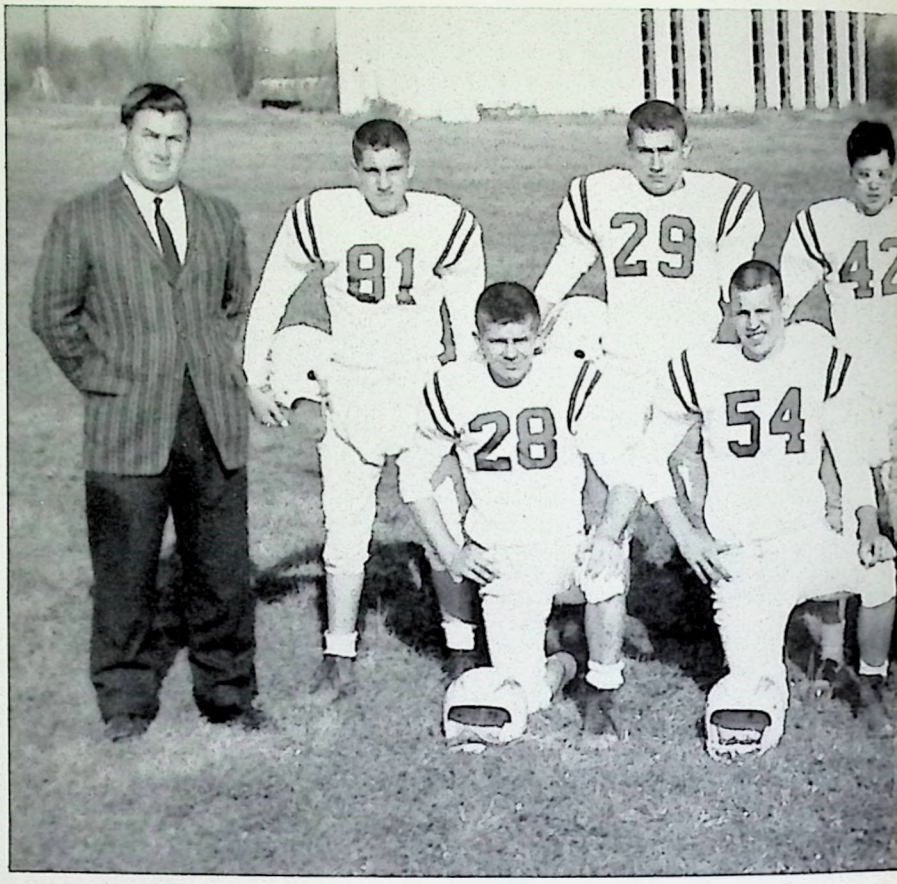

FIRST ROW: Paul Grider, Jesse Nowlin, Ben Watkins, Doug Luscher, Glen Salchi, Roy Bondurant, Joe Woolums, Ken Shauntee, L. Yeast, manager. SECOND ROW: Coach Bennett, Ray Armstrong, Frank Brown, Al Shramm, Don Coffman, Mike McCourt, Kelly Carter, Ron Killen, Jim Easterly, Vachel Banta, and Coach Vesel.

Bob Bennett, Jim Vesel, and Harvey Adkins—F.C.H.S. coaching staff.

Bob Bennett, former guard with the University of Kentucky, is in his second year as head football coach of Franklin Co. Flyers. He received his B.A. degree from the University of Kentucky in 1956. After two years as head line coach at Male High School, Louisville, Ky., Bennett came here to guide the Flyers as head coach.

Assisting Bennett with the backfield coaching is Harvey Adkins, a graduate of Morehead State College. Adkins, an outstanding halfback at Morehead, was graduated in 1955; he served as backfield coach with Frankfort High for two years before coming to F.C.H.S.

Jim Vesel, former line star at the University of Indiana, joined the Franklin Co. coaching staff in 1959. and is now head line coach. Vesel received his B.A. degree from U. of I. in 1956. He came to F.C.H.S. after serving two years as line coach at Trinity High School in Louisville.

NUES TO MANHOOD

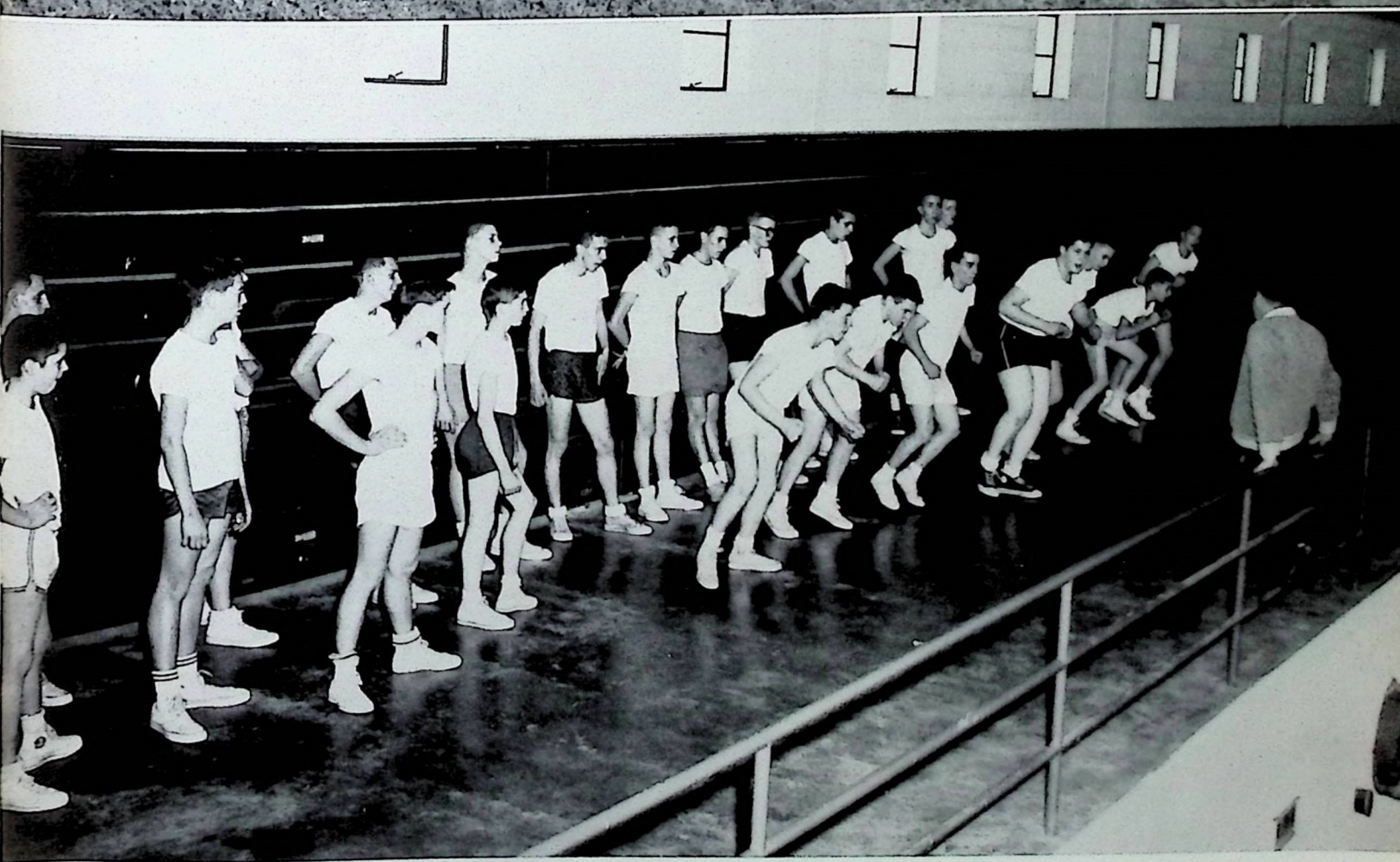

OUR "FUTURE TEAM" HARD AT WORK

VARSITY LETTER

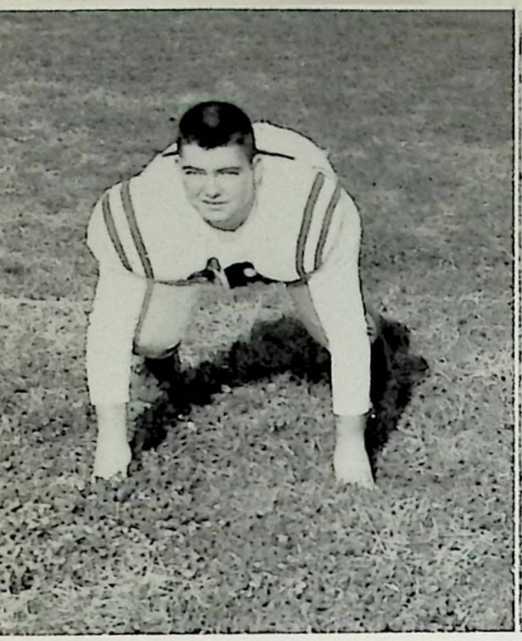

RON KILLEN
Tackle

KEN SHAUNTEE
Guard

GLEN SALCHI
Halfback

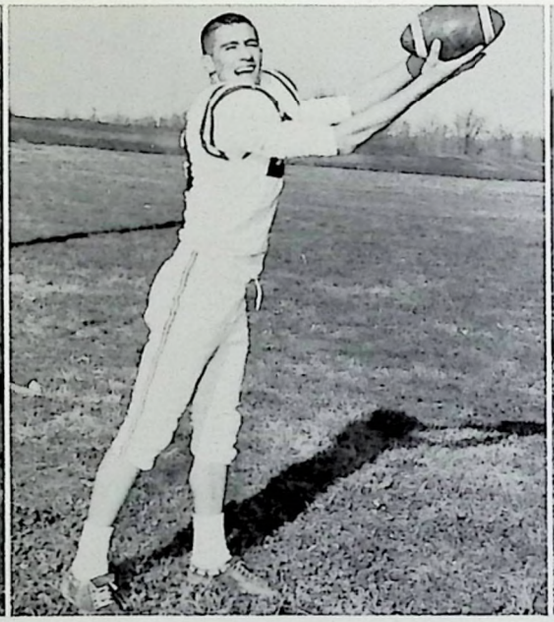

FRANK BROWN
End

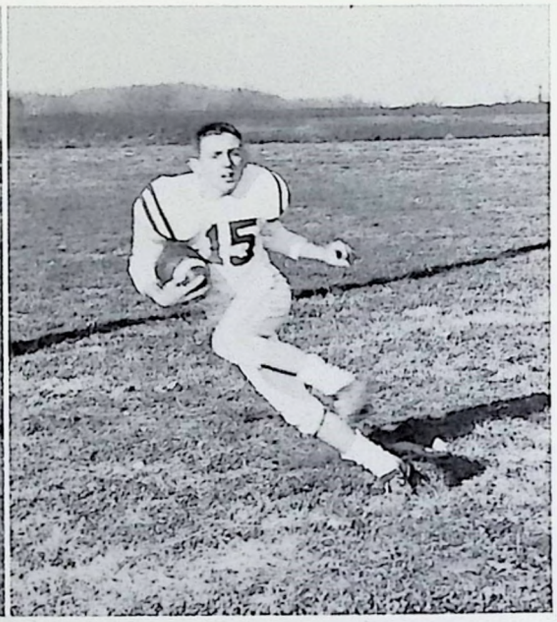

JIM EASTERLY
Halfback

ROY BONDURANT
Tackle

MIKE McCOURT
Halfback

JOEY WOOLUMS
Guard

FOOTBALL MEN

DOUG LUSCHER
Center

ALBERT SHRAMM
Fullback

BENNY WATKINS
Guard

DON COFFMAN
Quarterback

JESSE NOWLIN
Tackle

KELLY CARTER
Halfback

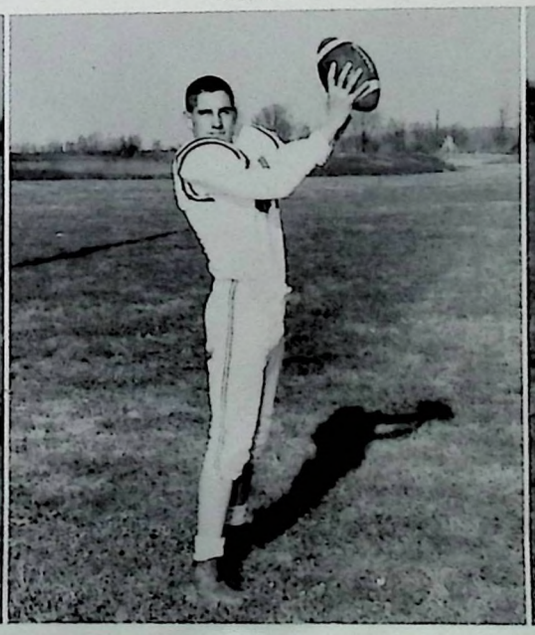

RAY ARMSTRONG
End

VACHEL BANTA
Halfback

THROUGH EFFORT, DESIRE, AND ABILITY MEN WIN AWARDS.

DON COFFMAN
Receives most valuable player and most valuable back awards.

DOUG LUSCHER
For his outstanding play receives coaches award.

FRANK BROWN
Receives most valuable lineman award for his fine offensive play.

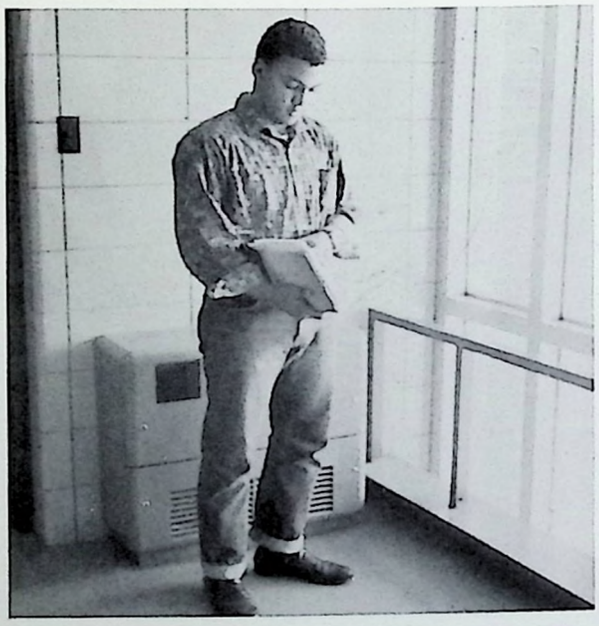

KEN SHAUNTEE
For his fine defensive play receives most valuable lineman award.

F.C.H.S. coaches discuss football with guest speaker Demo John.

15 RAHS FOR OUR BIG TEAM

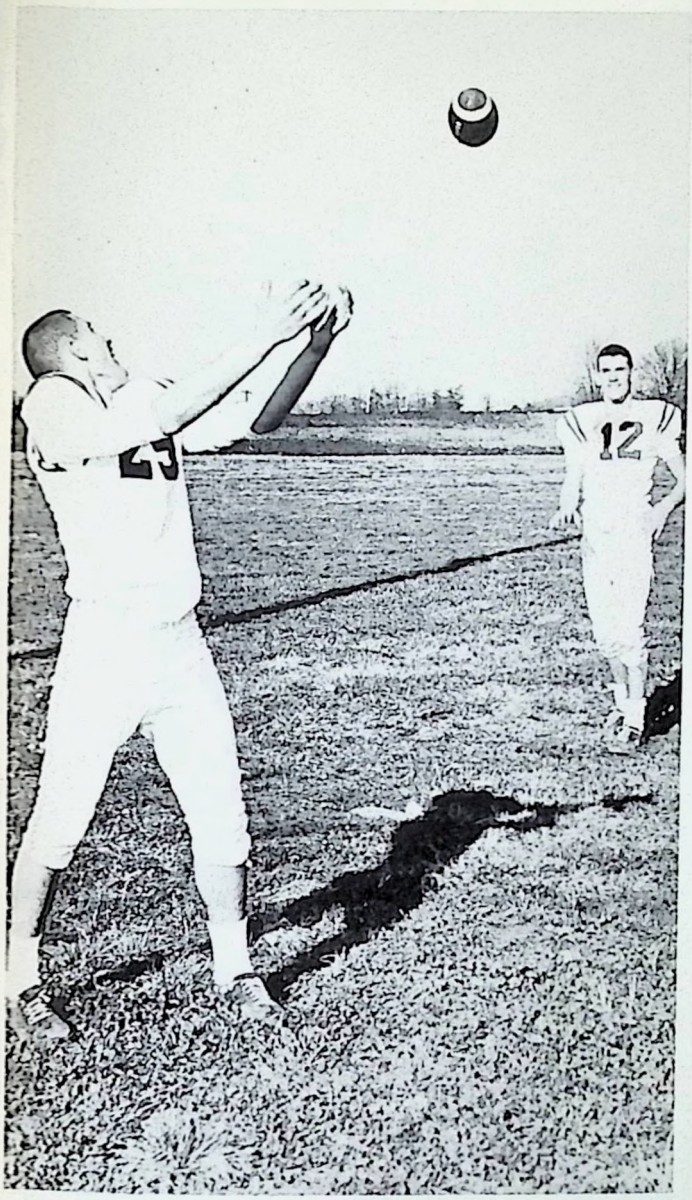

I "goofed." Paul Grider, senior letterman. The one I almost forgot.

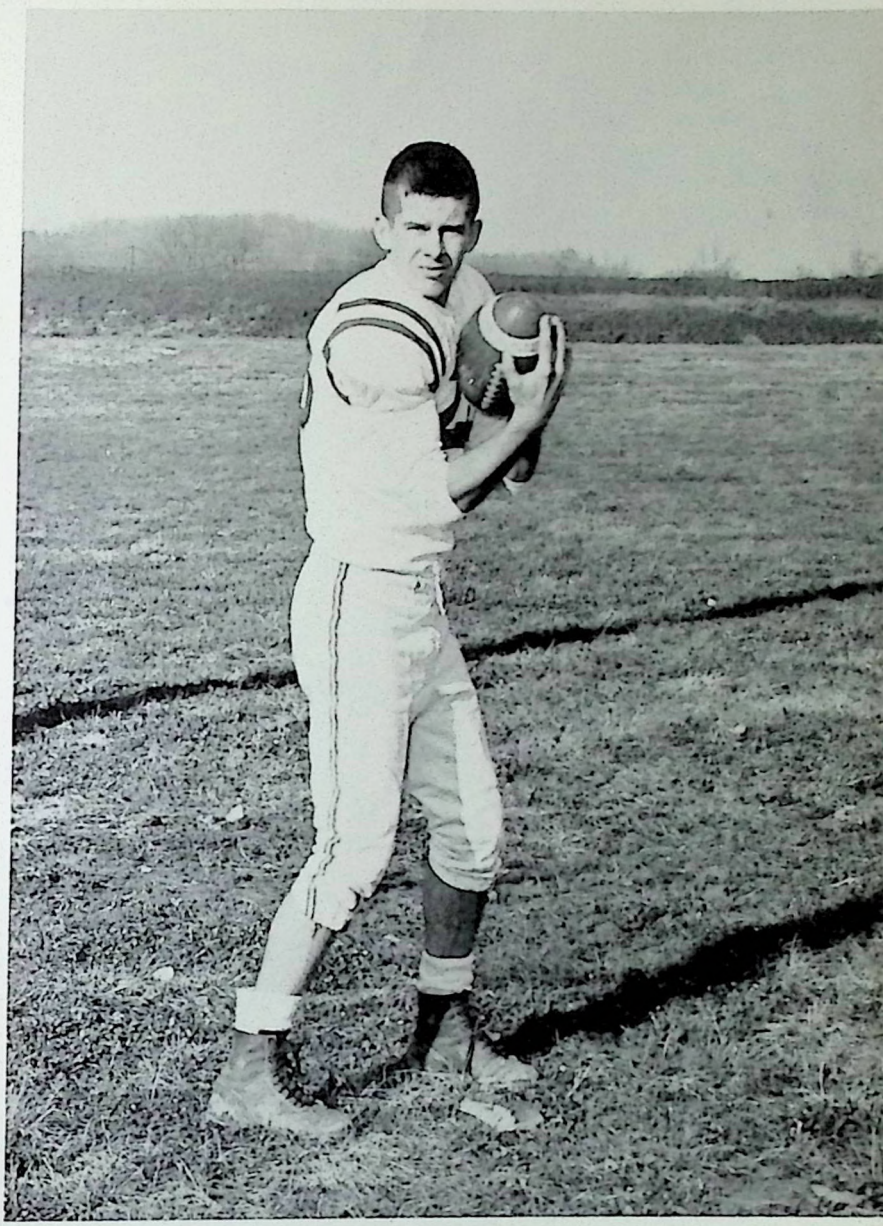

Co-Captains Don Coffman and Frank Brown led the 1961 Flyer Team.

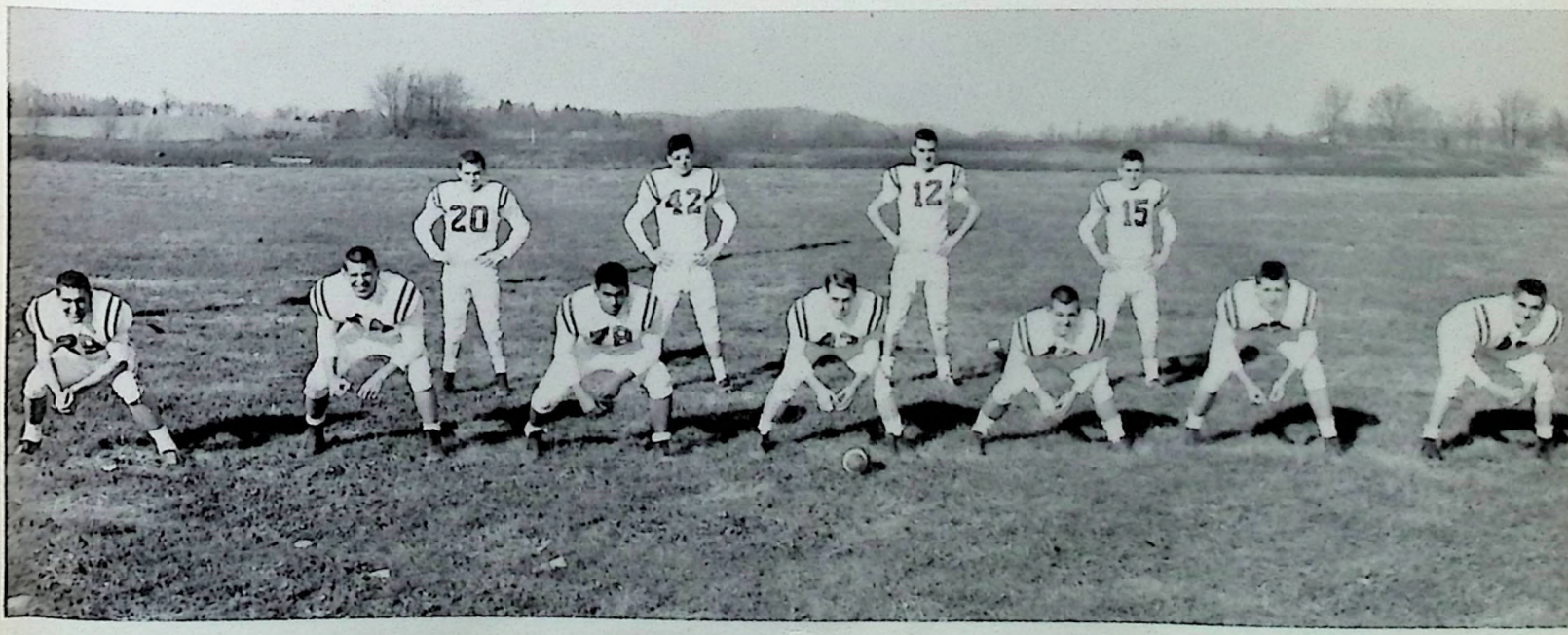

STARTING ELEVEN

39 in the second pe
uired just three plays
ers to reach the en
in. Coffman hit Brown
npbell eight, and S
the line
touch
ed
e F
h of
11 first
ry Clay.
ils held the
ed with 235
nklin County. He
ed substitutions
oughout the second
he Flyers received
ning kickoff and picked u
first down before being
ced to punt. Henry Clay
red on the first play from
mmage when they took the
k.

Once again the Flyers took
kickoff and marched their
n 28 to the 41 on a seven-
d pass from Coffman to
ank Brown and runs by Jim
sterly, Albert Schramm and
enn Salchli, but this dri
s stopped by a pass
tion.

Injuries to key men continued to take toll of the Franklin County Flyers. Latest to join the growing list was halfback Glenn Salchli, who was hurt early in the second quarter of Friday night's game with Danville, which the won 26-7 at K.S.C. ld.

13-7 when he scored after the next kickoff on a 50-yard Danville gained a 19-7 le the second period, but Franklin County threat the Flyers drov ville 15 befo ended. Th again ir they b

d 13-7 at the Flyers with only d backs ack Do Jim

Flyers Win

Fullback Albert Schramm tallied twice. Schramm plunged two yards for the marker in the se quarter and added anothe 18-yard pass in the fin Halfback Jim Easter

Flyers controlled the ba the game and picke downs to five f but the Blu edge in yar to 178 f nry Cla reel hal

Flyers Beat Colonels As Jacobs Tabs 21

By JIM EASTERLY

Clutch shooting by James Jacobs gave the Franklin County Flyers a 45-42 come-from-behind victory over Bourbon County last night at Paris.

Jacobs, who led both teams with 21 points, brought the Flyers from behind three times, the last time with a jump shot with 30 seconds left for the victory margin.

The Flyers trailed through the first half before taking a 33-31 third period lead and went on to notch their fourth victory in 10 starts and their third win in a row.

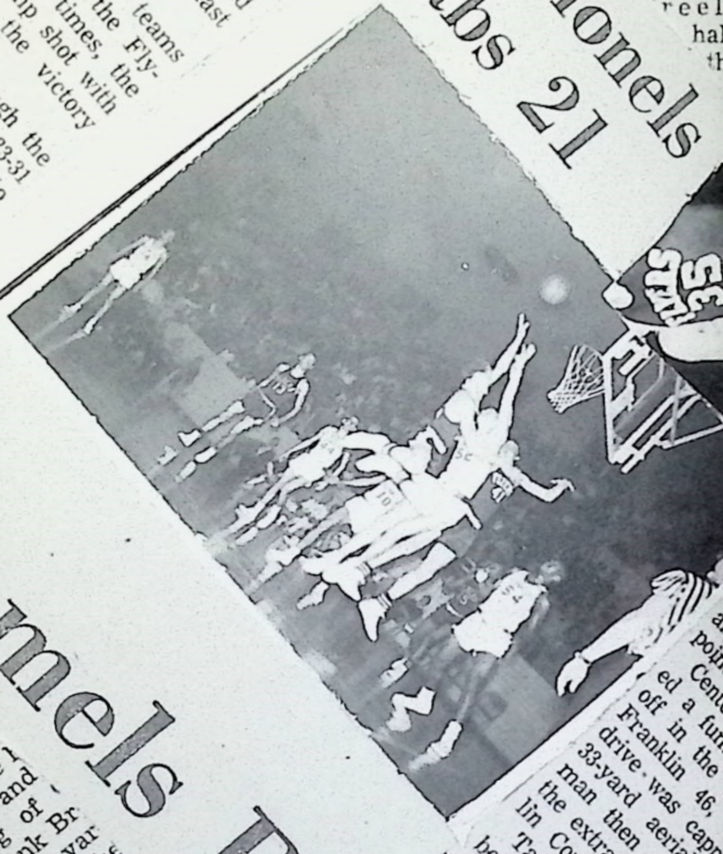

Alert Flyers Beat Camels By 34-6

By BOB WILKERSON

Franklin County's Flyers recovered four fumbles and turned them all into touchdowns Friday night at Sower Field in handing Campbell County's Camels their eighth loss of the season, 34-6.

It was Franklin County's second win in eight starts.

Quarterback Donnie Coffman engineered all the touchdown drives and blitzed the Camels' defense by passing for a total of 212 yards, completing 12 of 14 at-

ed the ball territory but ed down when scoring position. iod drive which yards ended on the ay 20 with a pass in n in the end zone. The picked up six of their of 11 first downs on this which included two sses from Coffman to Brown of 15 and 18 yards. Schramm, Easterly and Salchli picked up the yardage on the ground.

Franklin County's next game will be Friday night and will with Campbell Co. y night and St. Joe n, both home gam e victory streak losing ed left the record. 4 record. w 1-8.

Henry Clay Scores Early, Hangs On To Win Over Franklin County

Campbell County three-yard and halfback Vachel Banta he over from there. Another game, ed for 25 yards, went to ds' 13 on a scoring drive and rd pass to the two set touchdown.

The Flyers managed well most, mostly on the ning of Schramm and the passing of who hit end Frank Br quently for good yar

Danville opened the when fullback John returned a punt 65 y a touchdown in the iod.

The Flyers took a of a recovered fumble Danville 15 in the fir ter for their only ma 15-yard penalty set ers back on the 30, passes to Brown by set up the tally, and went over on a 2-yard Brown got the conver a pass from Coffman up 7-7.

Danville fullback Mace put the Admiral

ed a fu off in the Franklin 46. drive was cappe 33-yard aerial to man then passed to the extra point and a Franklin County lead. Tackle Roy Bondurant bed the next Campbell County

"I thou on offense, wasn't quite a been," Coach said. "We were Salchli was injured have an experienced our alternating halfba Mike McCourt last week wit a broken collarbone," Ben nett said.

There was no definite termination on Salchli's in jury, but Bennett said yester day the little halfback, who has sparked the team, may be lost for the final two games.

touch were com points. En on the receiv end of 10 passes, picking up total of 169 yards. Brown scor the Flyers' first touchdown o

two p wns and eted for the Frank Brown w

ouch the Admirals score. Fly- held the final quarter until Jackson passed 35 yards o Rodger Tully for the final

Coffman Gets Flyers T.D.

Jacobs Tallies 19 As Flyers Beat Red Devils

The Coffman-to-Brown combination also set up three other t.d.'s in the second half. A 20-yard pass was completed to

Franklin County Flyers led way Friday night to easily Junction City 67-

with 21 points, was followed by sophomore center Dodgers with 13. Ben Reen six, David Lee two.

Bourbon County took a 14-5 f period lead and the Colonels on top by 22-19 at halftime. Jobs brought the first min ead in the third period with a jump shot to make jump teams swap the next few m With three third frame

FLYERS
35
15
31

VARSITY BASKETBALL

FRONT: Coach Charles "Chuck" Mrazovich and Manager Chuck Sallee, LEFT TO RIGHT: B. Bryan, T. Karsner, D. Lee, J. Jacobs, F. Brown, D. Coffman, D. Figg, D. Richardson, D. Rodgers, J. Carey, J. Ellis, D. Blackwell, B. Redden, J. Hutcherson, D. Garland, and M. Honaker.

Charles Mrazovich, former Eastern State College standout, was graduated in 1950 with B.A. and M.A. degrees. After graduation he was drafted by the NBA and played 3 years of professional basketball. Before coming to Franklin County High School, he coached for 5 years at Russell County. During this time he took his team to the semi-finals of the state basketball tournament. He produced 2 all-state basketballers, one of whom was All American High School. Since Mrazovich has come to Franklin County, the team has chalked up many tournament victories and maintained better than average records. The rebuilding program he has started will soon be evident in teams to come.

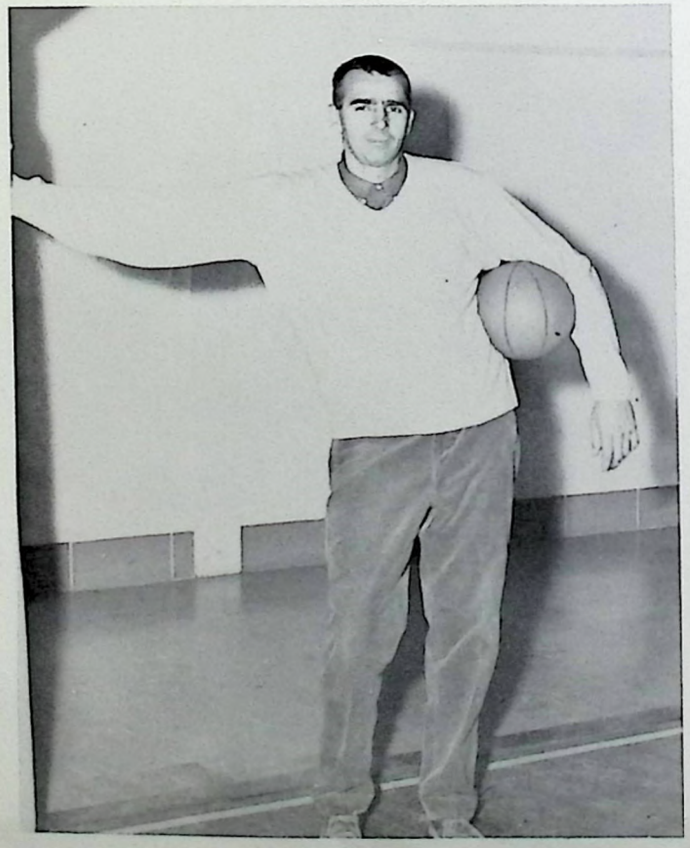

"Big Chuck"

RECORD

We	Opponent	They
51	Owen Co.	50
65	Frankfort	52
61	Madison Central	44
78	Harrison County	48
48	Scott Co.	68
53	Bryan Station	45
70	Clark Co.	42
57	North Middletown	53
48	Carrollton	46
48	Bourbon Co.	45
49	Scott Co.	53

Mid-State Tourney

48	Bryan Station	46
48	Madison Central	49
48	Bryan Station	83
55	Good Shepherd	48
67	Junction City	39
64	Bourbon Co.	51
52	Madison Central	57
56	Clark County	77
64	Harrison County	83
64	Anderson County	55

STARTING FIVE

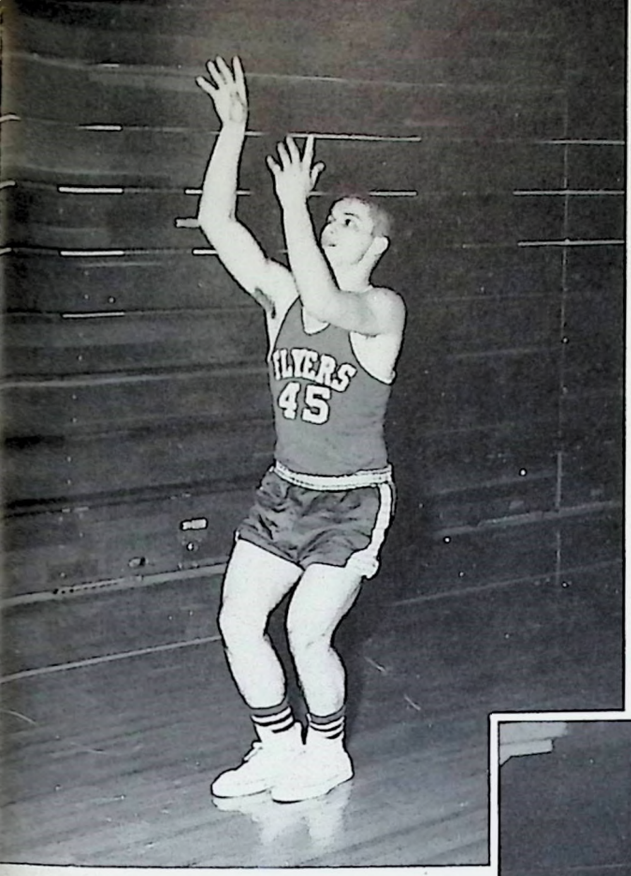

BEN REDDEN
Senior *Forward*

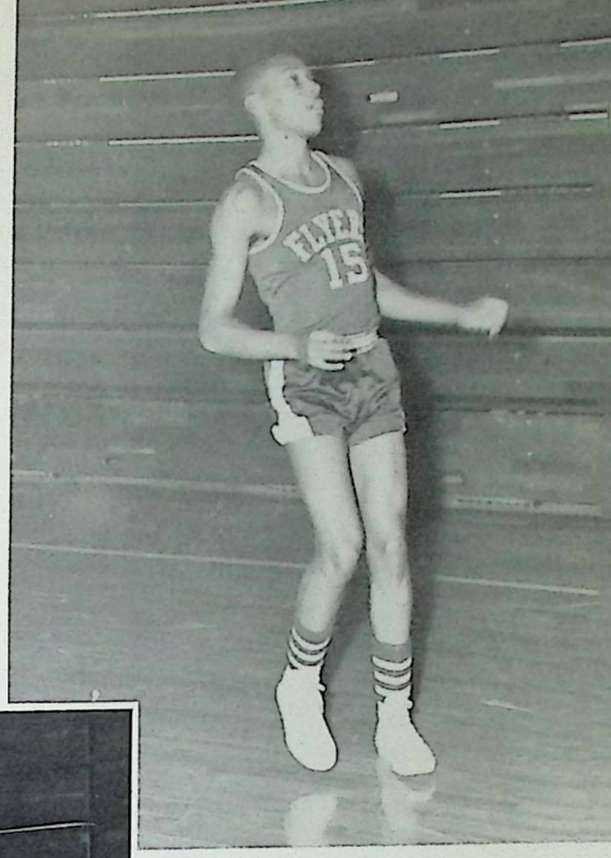

JAMES JACOBS
Senior *Forward*

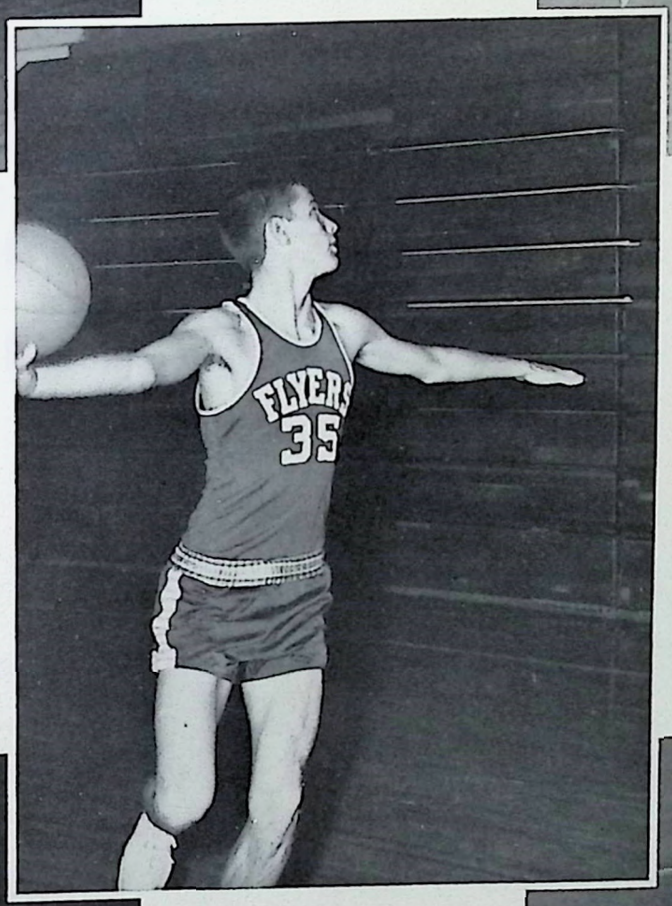

DAN RODGERS
Sophomore *Center*

DONNIE COFFMAN
Senior *Guard*

FRANK BROWN
Junior *Guard*

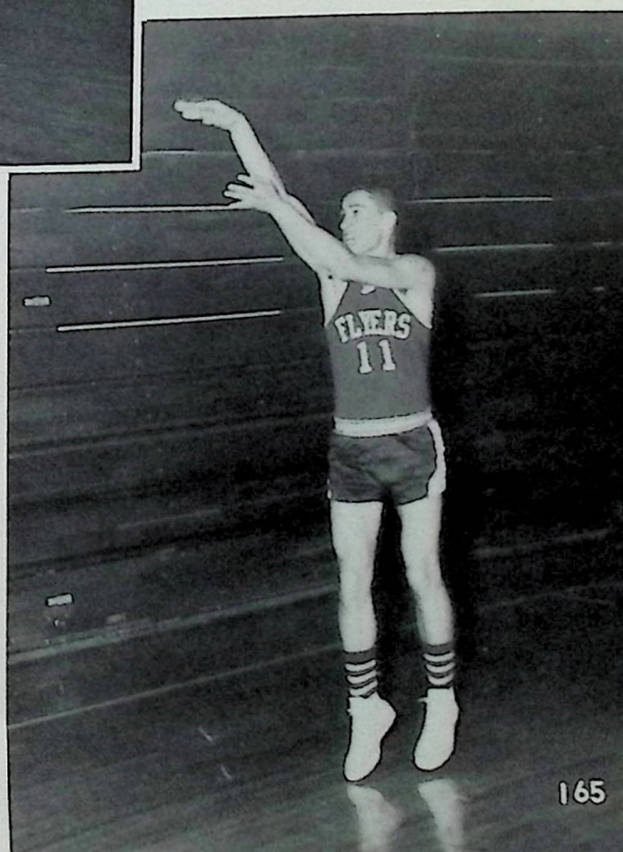

OTHER LETTERMEN

JERRY HUTCHERSON
Junior *Forward*

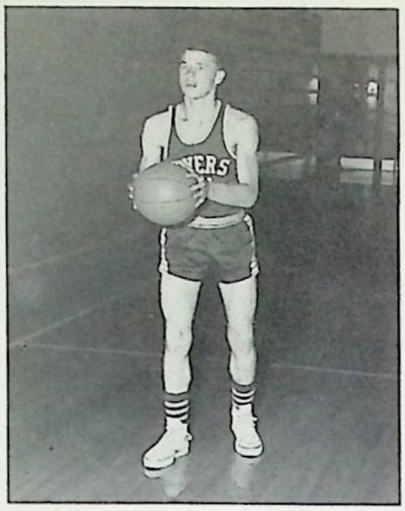

DAVID LEE
Junior *Guard*

TOMMY KARSNER
Junior *Guard*

DAVID RICHARDSON
Junior *Center*

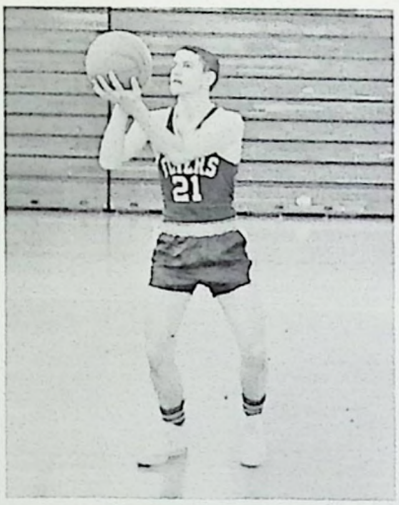

DOUG BLACKWELL
Junior *Forward*

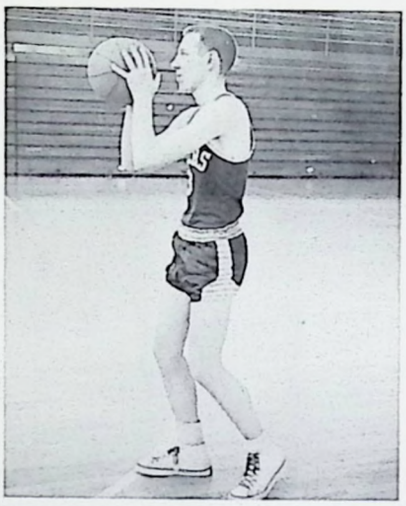

JERRY ELLIS
Junior *Forward*

"Fabulous Six"

B - TEAM

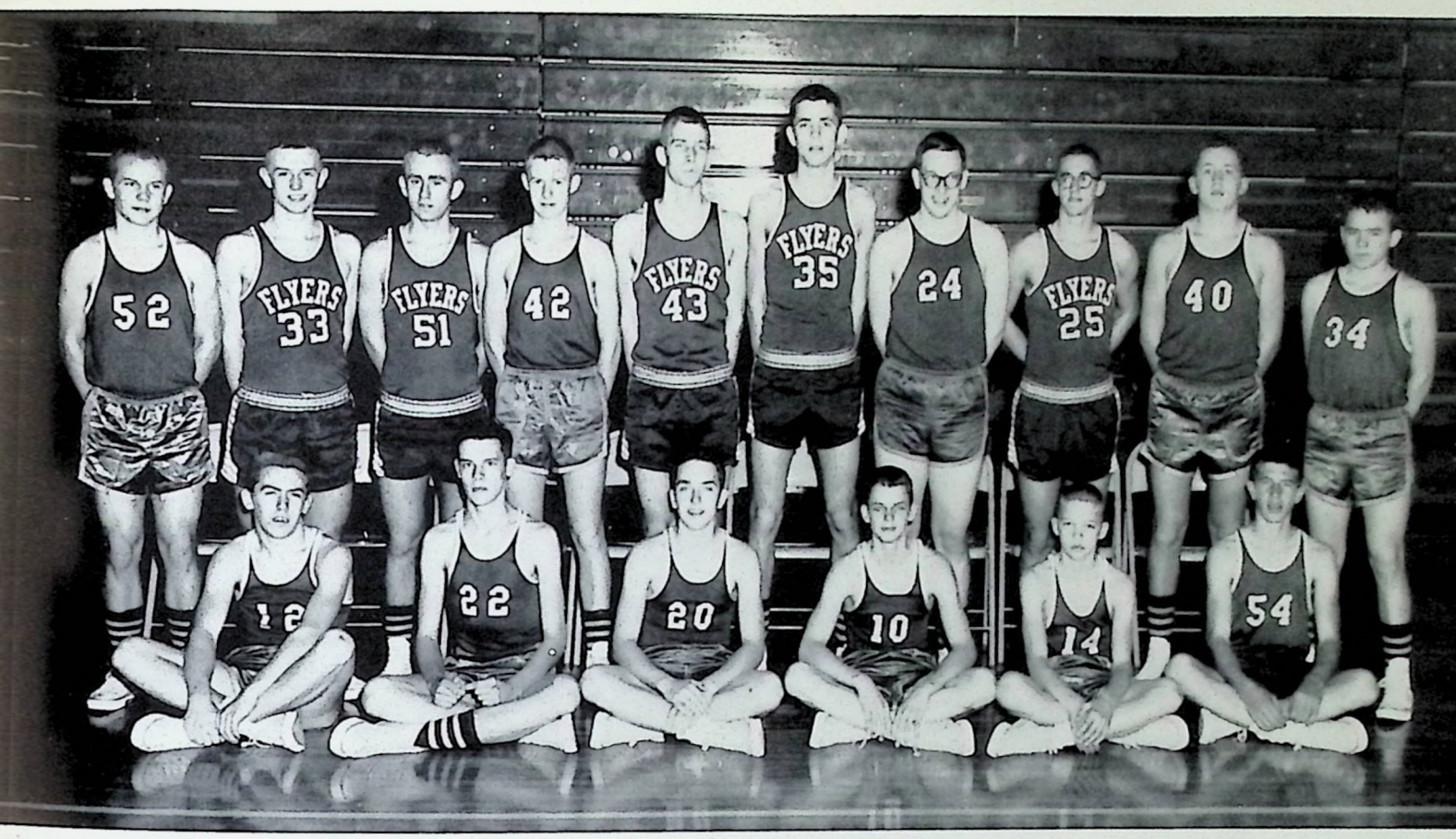

LEFT TO RIGHT: J. Estill, B. Bryan, M. Honaker, R. Crittenden, J. Carey, D. Rodgers, D. Figg, D. Garland, R. Bondurant, G. Salchi. FRONT ROW: J. Sheridan, J. Welch, B. Wainscott, M. Cooper, G. Brumback, B. Lee.

Ruth
of my conclusion
I guess". Hope
of luck. See you
next year.
Brother

FRESHMEN

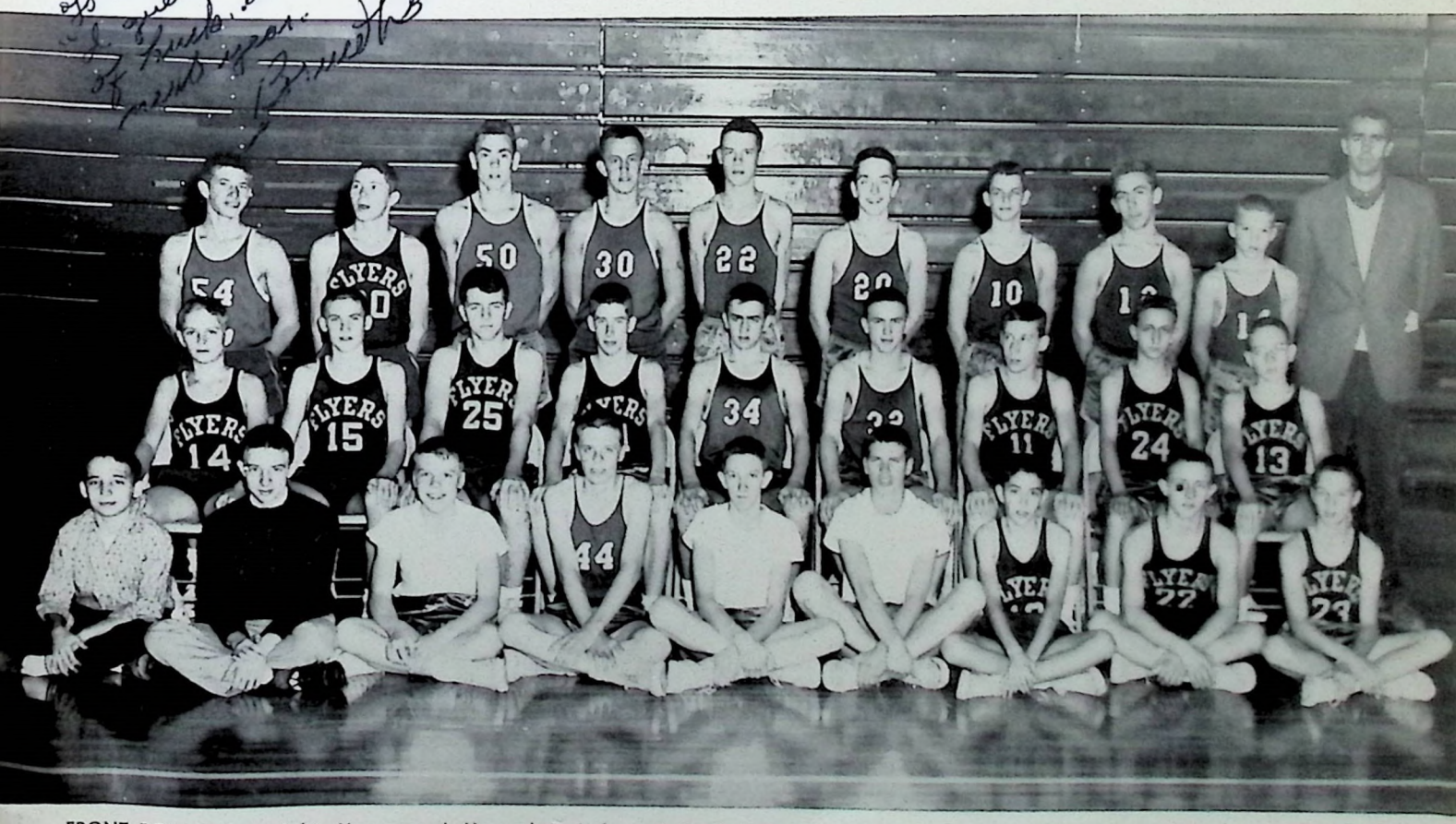

FRONT ROW, left to right: Managers, J. Howard, R. Jackson, J. Reed, T. Lee, L. Young, A. Cardwell, E. Gatewood, W. Watson, B. Gordon. SECOND ROW: B. Gordon, D. Turner, B. Burris, B. Courtney, C. Howard, J. Ragland, R. Wise, J. Tharpe, B. Hockensmith, and E. Logan. THIRD ROW: B. Lee, B. Armstrong, C. Grubbs, M. Redman, J. Welch, B. Wainscott, M. Cooper, J. Sheridan, J. Brumback, and Coach Mrazovich.

"Butterflies"

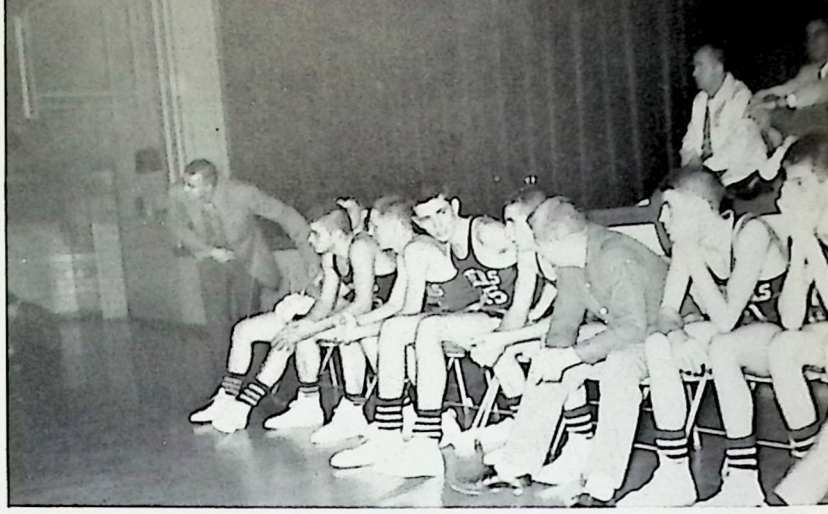

"I want to play, Coach!!"

"WE CAN WIN"

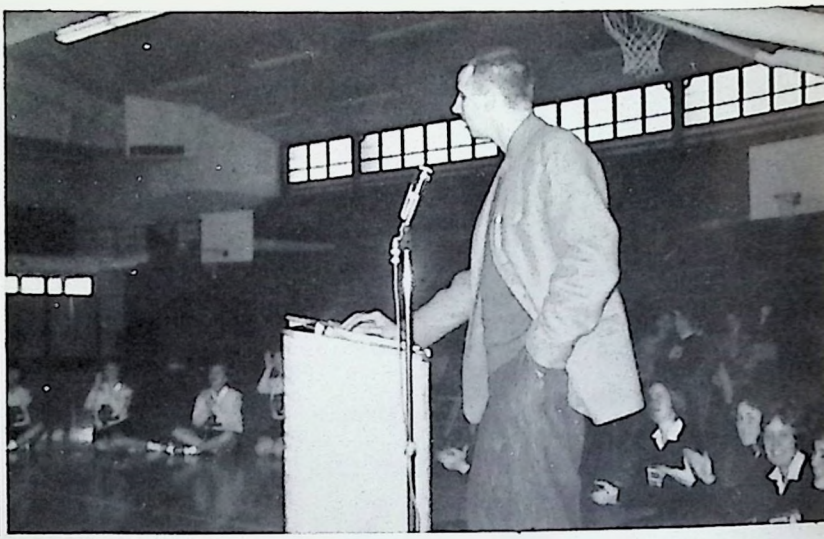

"THESE BOYS ARE GOING TO PLAY HARD"

GIRLS VOLLEYBALL TEAM

THE "MISS FLYERS"

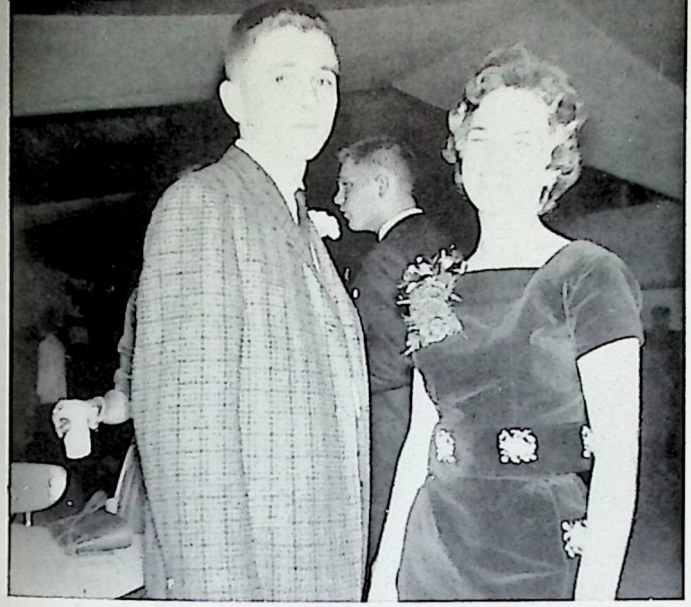

It was nice while it lasted??

"Some books are to be chewed" and some eschewed!!

Sheena says, "Buy annual!"

"Fort Lauderdale or we'll kill ourselves!"

It's finally 3:00!

We're having a "happy Fizzie party!"

OUR LADIES

SANDY BOWMAN
Junior

DOTTIE CLARK
Senior

ANNA JOYCE
Senior

ALTERNATE CHEERLEADERS

"A" Team Alternate—Susan Nooe

"B" Team Alternate—Patty Tuttle

IN WHITE

SUE ROSE
Senior

MARTHA POLLARD
Senior

PATTY JO CHURCH
Senior

CAPTAINS
Captain—Anna Frances Joyce
Vice-Captain—Patty Jo Church

CHEERLEADERS: Sandy Bowman, Dottie Clark, Martha Pollard, Anna Frances Joyce, Sue Rose, Patty Jo Church.

OUR LADIES IN BLUE

THEY LEAD THE "B" TEAM

Marilyn Barrett, Suzanne Norrell, Henrietta Tincher, Karen Akin, Martha Bowman.

CAPTAIN
Suzanne Norrell

How many of us burst with pride when our cheerleaders represent our school! Yes, they are our LADIES IN WHITE and BLUE! Their loyalty to our teams is undying, their effort is tireless, and their skill is unmatched. The fact that they have won 7 trophies in 3 years is proof of this. Let's pull a switch and GIVE THEM 15 RAHS!

OUR SPONSOR

FEATURES

MISS FRANKLIN COUNTY

ALICE ANN CARTER

MISS PIEDMONT

DOTTIE CLARK

HOMECOMING QUEEN

BRENDA SCHOOLER

HOMECOMING QUEEN'S ATTENDANTS

ANNA FRANCES JOYCE KAY COOPER

HOMECOMING 1960

Parade

En Route

Candidates

Queen

The Dance

Time Out

VALENTINE KING AND QUEEN

MARCIE THURMAN BILLY JONES

Sadie Hawkins and her "catch."

Yuletide Sweethearts.

THE ROYAL COURT.

FAREWELL

As we pass slowly out of these doors that have seen so many come and go, all too quickly we hear the doors of the years past quietly shutting behind us; and we go forth eagerly to open the doors to the future and to whatever it may bring.

For when one door is shut—another opens.

Best wishes for a wonderful future!

...IT'S YOURS WITH Southern Bell

PENNEY'S

Always First Quality

for

Men and Women's Clothing

WESTERN AUTO ASSOCIATES STORE

IF IT'S GOOD FOOD YOU WANT . . .

Visit

THE SOUTHERN HOTEL

2nd Street in Frankfort

LE COMPTE AND GAYLE CO.

Druggists

"Over Fifty Years of Faithful Service"

FRANKFORT, KENTUCKY

COMPLETE HOME FURNISHERS

MARCUS

Furniture

Home of
Nationally Advertized
Brands
of Home Furnishings

Featuring:

WILLETT MAPLE AND CHERRY
SIMMONS BEDDING
MAGIC CHEF
WESTINGHOUSE
KROEHLER

GORDON'S CLEANERS

Quality Cleaning

SCOTTY AND ALEX SERVICE

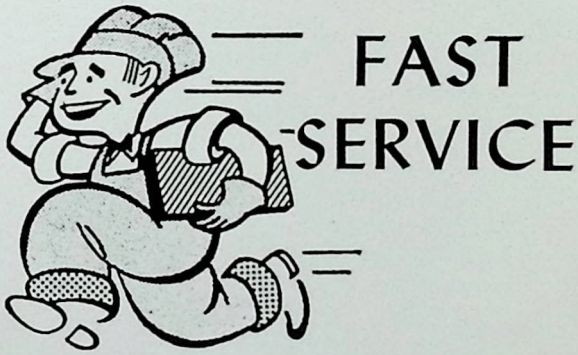

Best Wishes

From

JAMISON BROS. TRUCKING

CAPITAL VIEW
GROCERY

TONY SCHILLER'S
SHELL

PRINTERS

Commercial Printers

Law Briefs a Specialty

ROBERTS PRINTING CO.

VAUGHAN'S GARAGE

STATE
NATIONAL BANK

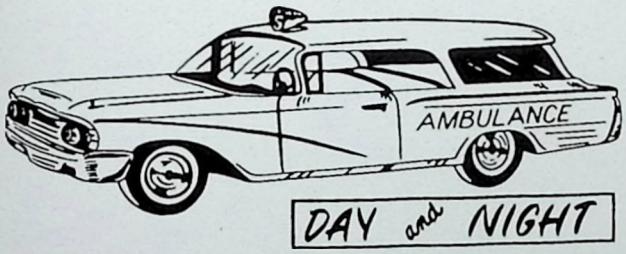

Compliments
of

ROGER'S
FUNERAL HOME

SELBERT'S
Jewelry Fine China

THORN HILL SERVICE STATION

SAYLOR RESTAURANT

Louisville Road

WOODRUM LUMBER COMPANY

HORN & GOIN COMPANY

Ready Mixed Concrete
General Contractors

North Wilkinson Street
P. O. BOX 321
Frankfort, Kentucky

MAC & ED'S
STANDARD-SERVICE STATIONS

No.-1
Phone—CA 3-3673

No.-2
Phone CA 7-9225

THE PASTRY SHOP

For the Finest
in Bakery Goods

KENTUCKY FARM BUREAU INSURANCE

Best Wishes
BUDDY COSTIGAN, Agent
KENTUCKY

FARM BUREAU INSURANCE
"Dependable Service"

Congratulations
From

BRIDGEPORT SCHOOL

Compliments
of

PERK'S
PHILLIPS 66

Phillips 66

BODEN
OLDSMOBILE
COMPANY

FRANKFORT LUMBER &
MANUFACTURING CO.
Incorporated

Rough and Dressed
Lumber Manufacturers
of High Class

MILLWORK
Phone CA 3-8241
3-8242

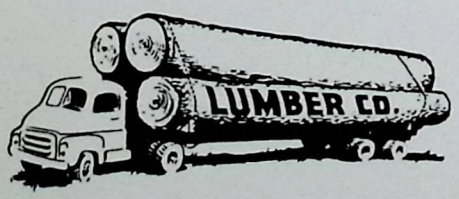

CARDWELL DRUG CO.

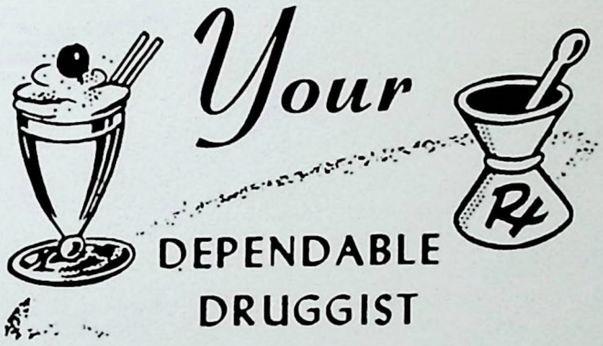

2 Locations

855 EAST MAIN
LOUISVILLE ROAD

EAST FRANKFORT FLOWER SHOP

GIVE YOUR CAR

Longer Life!

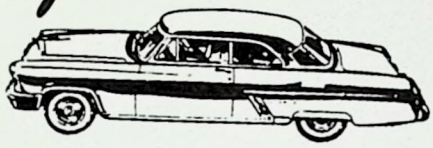

CRESTWOOD GARAGE

ALLISON LAUNDROMAT

Louisville Road

Compliments of

BOWL–AWAY

Dependable Service

865 E. Main St.

Nationally-Known Brands
of Men's Wear

I. DAVIS

SINCE 1877

328 St. Clair St.

GENESCO

A Famous Name in
Shoes and Apparel

Wants to wish the graduating Seniors luck in the future.

GULF

HUGHES
GULF SERVICE

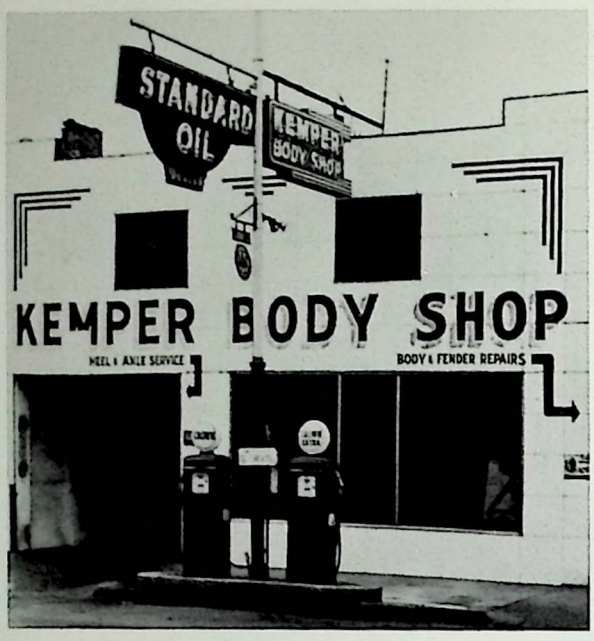

KEMPER BODY SHOP

MAIN ST. FRANKFORT

Compliments
of

HARROD BROTHERS FUNERAL HOME

CA 7-1492
Private Ambulance

Compliments of

LYONS LUMBER CO.

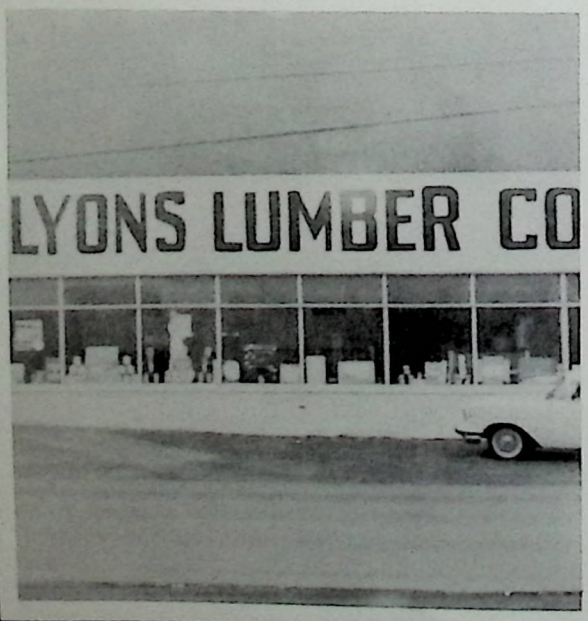

HOLMES STREET MARKET

LERMAN BROS.

Best Wishes
From

SULLIVAN FUNERAL HOME

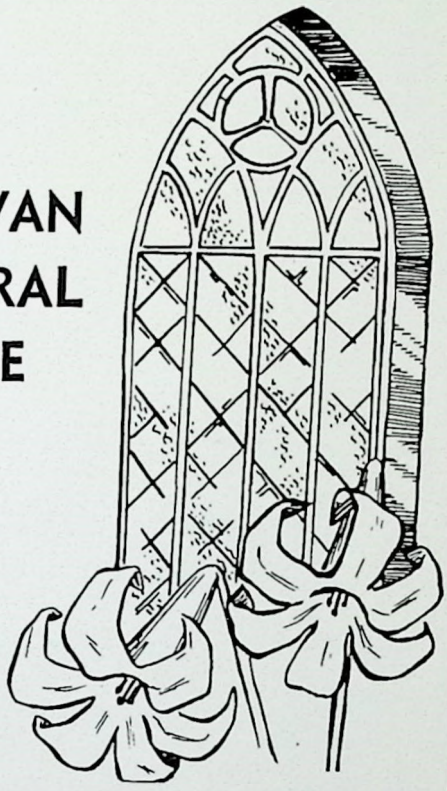

LUMBER CO.

HARDWARE

Compliments
of

COMMUNITY PRESS SERVICE

Compliments of

GEORGE TAYLOR
TRAILER COURT

SEARS
ROEBUCK AND CO.

We're Proud
to Have Served
for So Long.

SUBURBAN SPORTSWEAR

For

MR. and MRS.

MAC & ED'S HARDWARE

Your B. P. S. Headquarters

East Main

CA 3-8003

COMMUNITY BUILDERS

PULLIAM AND JONES

Contractors

Give Their Best Wishes
to the 1961
Graduating
Seniors

DON'T WORRY
. . . GET HER GIFT

FITZGERALD'S DRUG

Walgreen Agency Store

229 W. MAIN STREET

Frankfort, Kentucky

Compliments of

Thornton's E-CON-O-WASH

Grandview Dr. and Versailles Rd.

OPEN 24-HOURS A DAY

Brand New Speed Queen Washers
With Stainless Steel Tubs

MOORE'S
BARBER SHOP

Congratulations
from
WISE FURNITURE

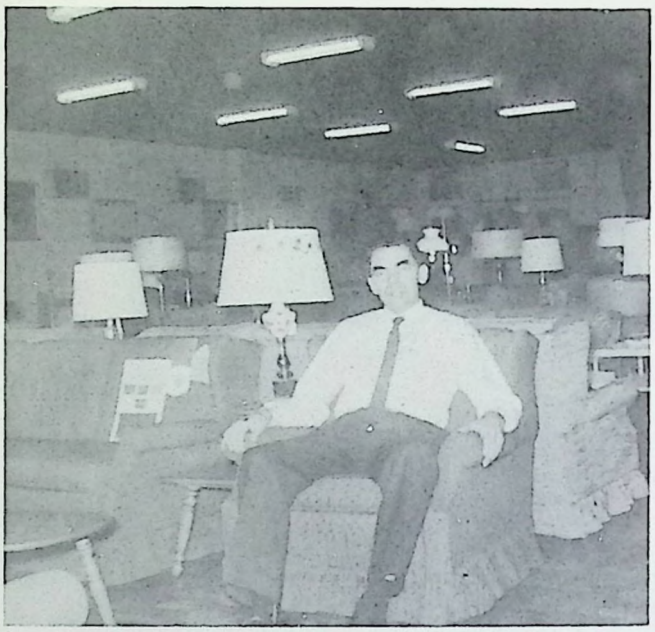

Exquisite Jewelry
from

ROBERTS

YOUR TROUBLES VANISH

GENUINE
AUTO
PARTS

WFKY
THE VOICE of KENTUCKY'S STATE CAPITOL

1490

Compliments of

GERSHMAN'S

Frankfort's Only
Home-Owned Department Store.

Men's, Women's and Children's
Ready-to-Wear

Where Broadway, St. Clair,
and Smart Shoppers Meet.

Compliments
of

SORG
SHEET METAL
COMPANY

KY. COLONEL GRILL

SERVICE WHEN
YOU NEED IT

BRAWNER
SERVICE STATION

To the Class of '61
Compliments of
the Kappa Deb's

KD

Compliments of
J. C. YAGEL
HARDWARE COMPANY

Compliments of
JACOBS
APPLIANCES STORE

HUDSON'S

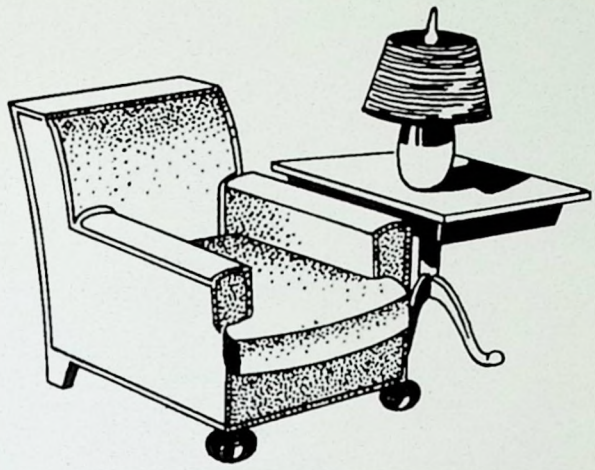

SCOTT'S

Furniture—Gifts
Interior Decorating

SERVICE WHEN
YOU NEED IT

GAY'S GULF

THE
LIGHTHOUSE

Congratulations
and
Best Wishes

FARMERS BANK
AND CAPITAL TRUST
COMPANY

FRANKFORT DRUG CO.

At Main and St. Clair Sts.
Frankfort, Ky.

PHONE CA 7-7351
THE REXALL STORE

BILL'S
AUTO AND ACCESSORY
STORE

APPLIANCES

CAPITOL
OFFICE MACHINES
COMPANY

Sales Agents for
UNDERWOOD CORPORATION

687 East Main Street
Frankfort, Ky.
PHONE 3-1625

Sales and Service

M. J. MEAGHER
AND COMPANY

GOOD SHOES
FOR ALL
THE FAMILY

BROCK McVEY

Wholesale Distributor
Owenton Road
PHONE CA 3-1641

Makes Your Home Complete

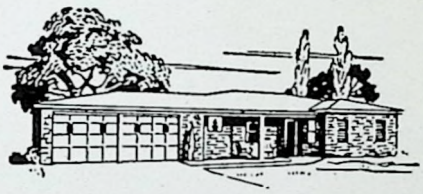

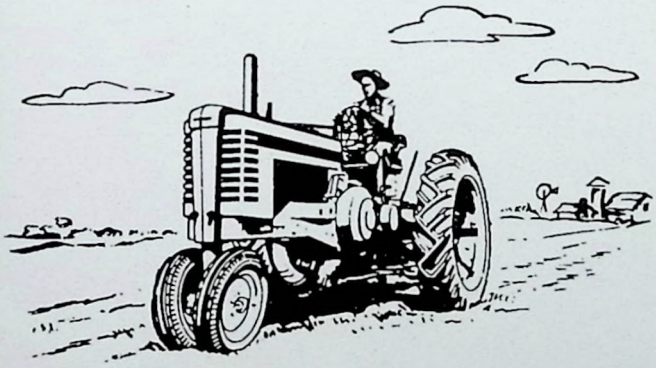

SHY'S FARM STORE
General Merchandise
JETT, KENTUCKY

Congratulates the
1961 Graduating Seniors.

Builder
Commercial and Residential
"BUCK" JEWELL

CA 7-2717 Frankfort, Ky.

PATRONS AND FRIENDS
OF
FRANKLIN COUNTY HIGH SCHOOL:

Simon Furniture
Hulette's Decorating Supplies
Judd's Office Supplies
Yount's Garage
Frankfort Builders Supply
Tipton's Nursery
H. B. Milk Company
Dr. Vincent Barr
Belk-Simpson
Lewis and Dudley Realty Company
Thompson's Amoco Service Station
Shea's Beauty Shop
Frankfort Dime Store
Noonan's Foods Grocery
Saylor's Restaurant
Rice's Grocery
Powell's Restaurant
Magee's Bakery
Curry's Gulf Station
George Gaine's Grocery
Milton's Ashland Service Station
Smith and Yount Standard Oil Products
Frankfort Candy and Tobacco
Krinsky's Jewelers
Kut & Kurl Beauty Shop
Marcus Jewelers
Becky's Beauty Shop
Smith Flower Shop
Harrod's Greenhouse
Thompson's Grocery
Jacob's Appliances
House's Grocery
Allison Cleaners
Bing's Clothing Store
Sherwin William's Paints
Begeley's Dry Cleaners
Colleen's Beauty Shop
Singleton Motors
Dixie Cream Doughnut Shop
W. R. Dawson, General Contractors
Joseph M. Lutkemeier
R. R. Rogers and Sons
Inman Sales and Service
Leon's Booterie
Adam's Shoe Store
H-K Porter Company, Incorporated
White Signal Restaurant
Anonymous $7.00

SENIOR SIGNATURES

David A. Holder
Mthomas Collins
Charles W. Bunge
Willard M. Welch, Jr.
Margaret K. Hyman
Judith Ann Koellein
Sidney L. Wyatt
Patty Jo Church
Anna Frances Joyce
Lynda Sherrard
Patricia Ann Sharpe
Nancy Graves
Barbara Yoast
Ben Redden
Carol Sue Dor
Robert E. Lamm
Lynda Morse
Claudia Bogard
Elaine Goodrich
Linda Winters
Paul Blackburn Olds
Jane Fuss
John A. Thomas
Alice Ann Carter
Judy Downey
Shirley McDonald

To
Ruth Ann,
one of the best
friends a girl ever had.
Best wishes always.
Love,
Sandy "Beth"

To Ruthie
You're real sweet
friend and a true
friend. Stay sweet.
Love forever,
Bev.

To Ruth,
you're really a
very cute and very nice
girl. I like you a lot.
always your friend,
Diana Lynn

To Ruth,

To Ruth
Ruth you are a swell friend, and
we have had some swell times
I hope you have lots of luck
I hope our good luck will bring us
where we can meet again

To a very sweet girl.
It has been fun
knowing you. I
would like to be behind
you could be behind
me next year in science
but I dog gone I'm not going
back to that
class.

To Ruthie
One of the best
buddies I ever
had. Good luck
in your future
years at F.C.H.S.
Love Ya,
Carolyn
Harsleen

FEC YEARBOOKS
TAYLOR PUBLISHING COMPANY
"The World's Best Yearbooks Are Taylor-made"

To Ruthie,

Remember those nights
at the Show when the
Yellow + White 57 chev, and
the Red Falcon from Queens County.
Lets be friends always.

a friend
Judy Fourance
60 + 61

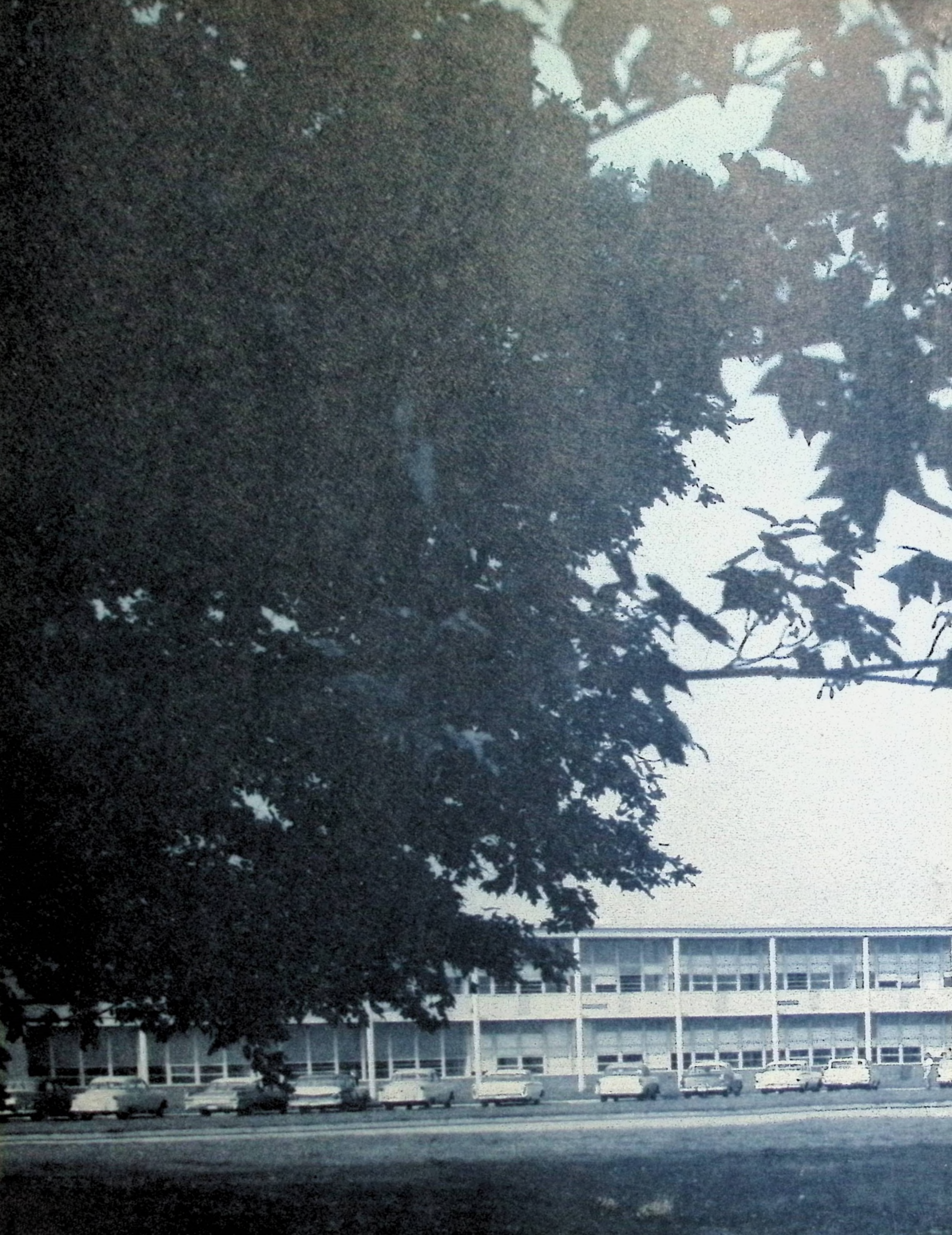

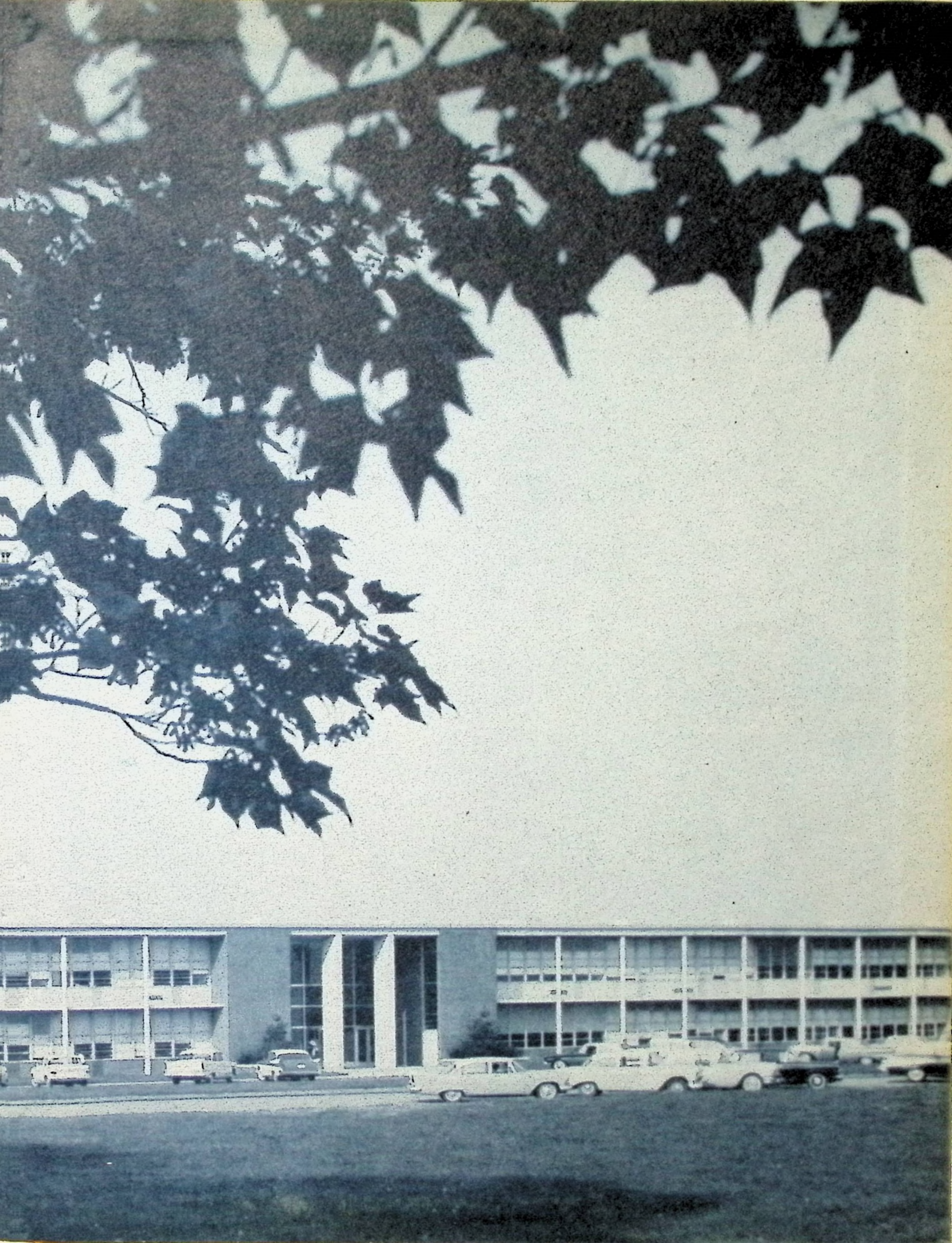

Purchased
TRANSCONS
BALLINS